

ORIGINAL

Sheet 3 of 3 Sheets

TOWNSHIP 5 SOUTH, RANGE 64 EAST, OF THE MOUNT DIABLO MERIDIAN, NEVADA

ENLARGED DIAGRAM OF S $\frac{1}{2}$ SEC. 23, W $\frac{1}{2}$ SEC. 25, AND SEC. 26

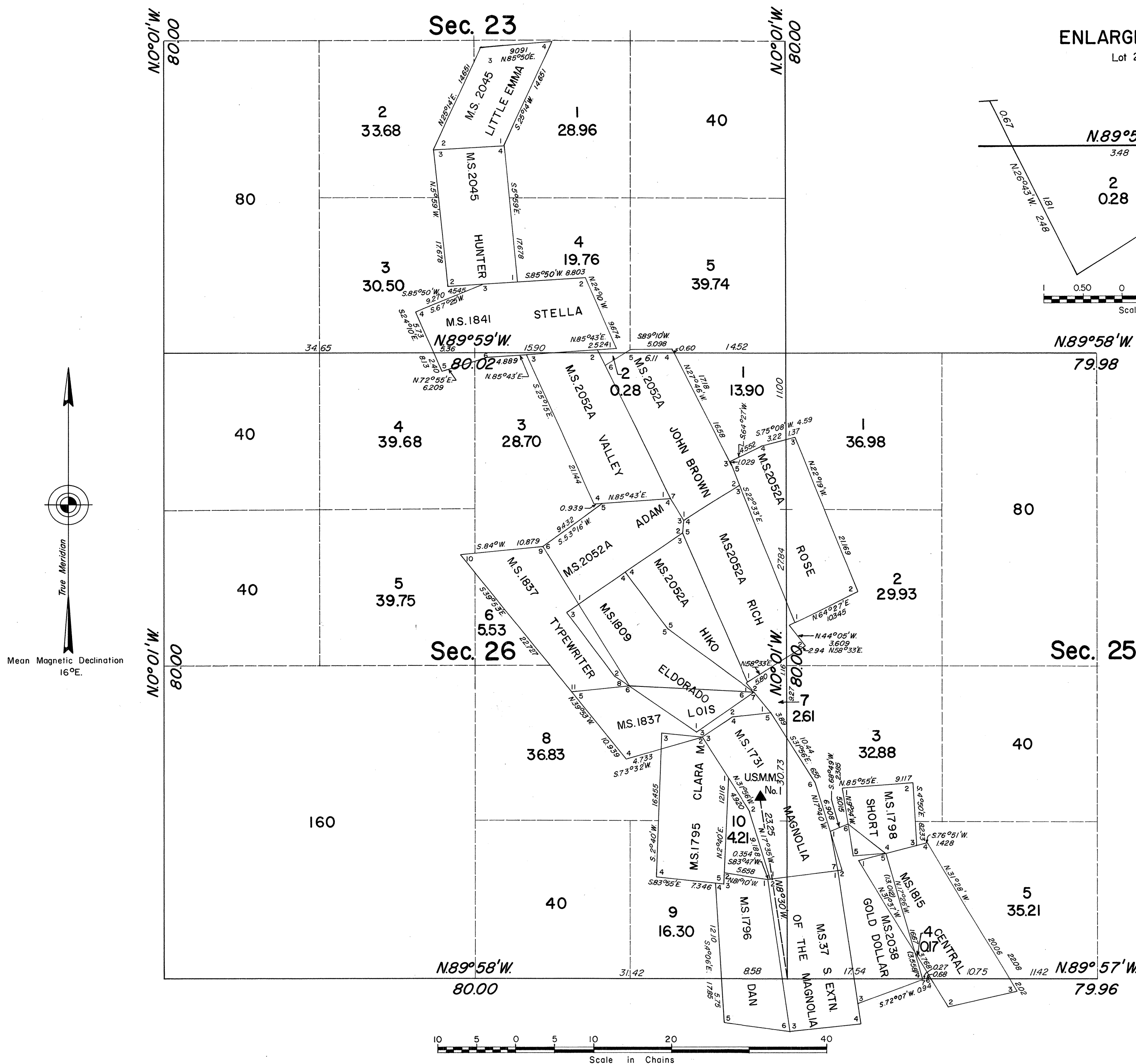

ENLARGED DIAGRAM

Lot 2 of Section 26

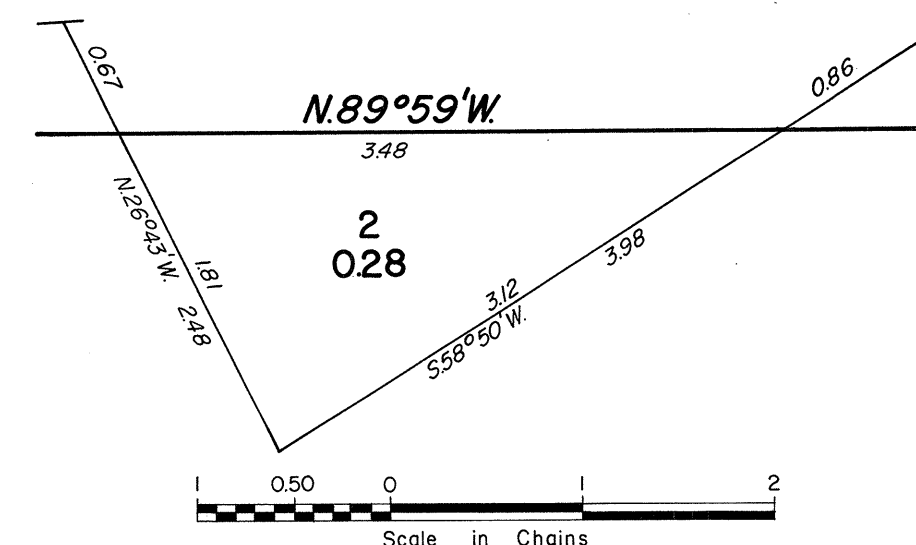

ENLARGED DIAGRAM

Lot 7 of Section 26

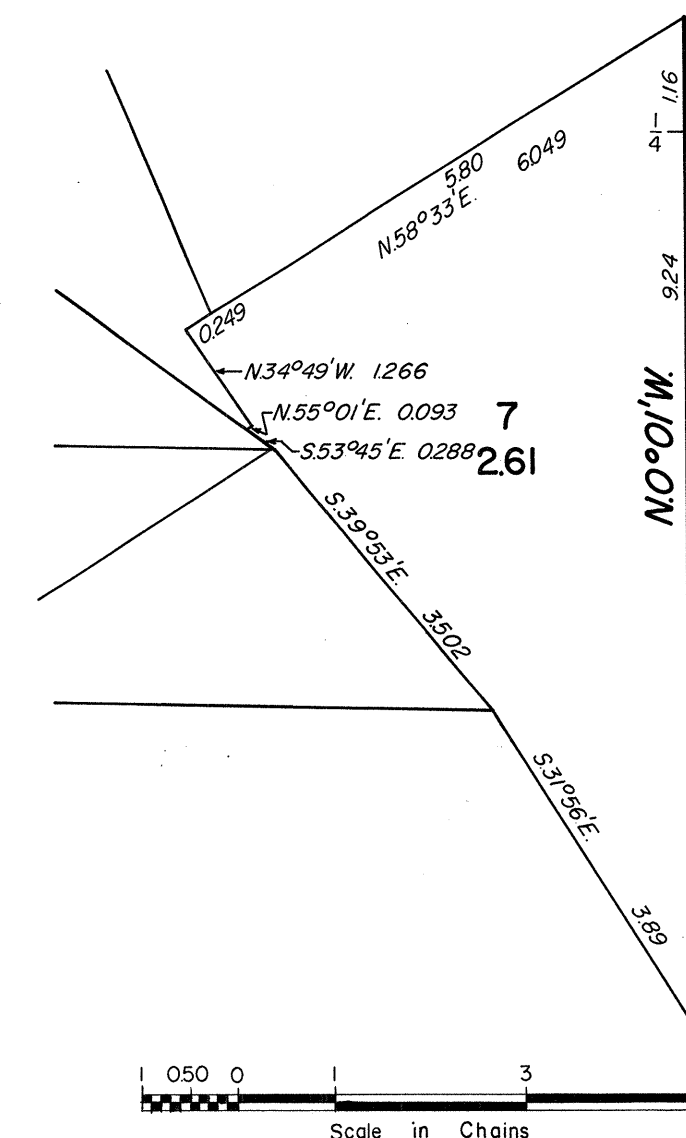

Reference should be made to Sheet No. 1, for survey information.

UNITED STATES DEPARTMENT OF THE INTERIOR
BUREAU OF LAND MANAGEMENT
Washington, D. C. July 11, 1968

This plat is strictly conformable to the approved field notes, and the survey, having been correctly executed in accordance with the requirements of law and the regulations of this Bureau, is hereby accepted.

For the Director

R. E. Brown

Chief, Division of Engineering