

10:00 AM October 1, 1979

TOWNSHIP 5 NORTH, RANGE 42 EAST, OF THE MOUNT DIABLO MERIDIAN, NEVADA
SUPPLEMENTAL PLAT OF SECTION 6

FIRST STANDARD PARALLEL NORTH
Sec. 31

Sec. 32

Sec. 1

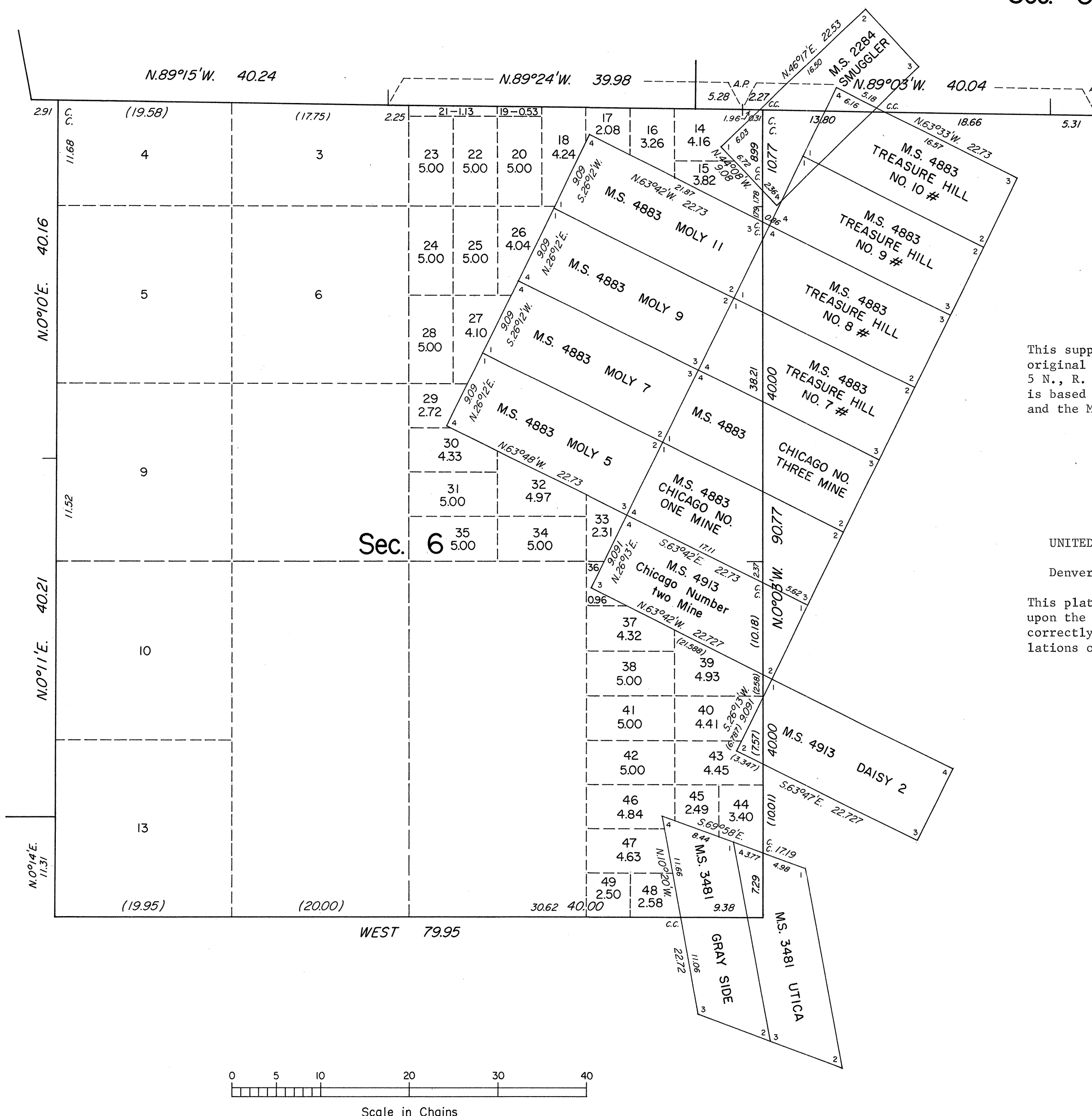
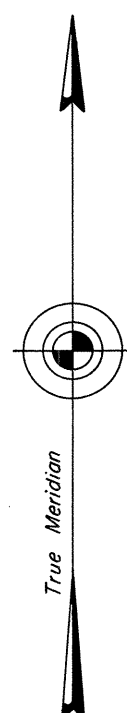

This supplemental plat showing a subdivision of original lots 1, 2, 7, 8, 11 and 12, sec. 6, T. 5 N., R. 42 E., Mount Diablo Meridian, Nevada, is based on the plat accepted March 22, 1971, and the Mineral Survey records.

UNITED STATES DEPARTMENT OF THE INTERIOR
BUREAU OF LAND MANAGEMENT
Denver, Colorado August 8, 1979

This plat, showing amended lottings, is based upon the official records and, having been correctly prepared in accordance with the regulations of this Bureau, is hereby accepted.

For the Director

[Signature]

Chief, Cadastral Survey
Examination & Approval Staff