

OFFICIALLY FILED  
NEVADA STATE OFFICE  
10:00 A.M., February 23, 1978

# TOWNSHIP 1 NORTH, RANGE 49 EAST, OF THE MOUNT DIABLO MERIDIAN, NEVADA.

## DEPENDENT RESURVEY

A history of surveys is contained in the field notes.

This plat represents a dependent resurvey of the Mount Diablo Base Line, through R. 49 E., designed to restore the corners in their true original locations according to the best available evidence, and the retracement and remonumentation of Mineral Survey No. 4457 located in Tps. 1 N., and 1 S., R. 49 E., Mount Diablo Meridian, Nevada.

Survey executed by Duane R. Garoutte, Cadastral Surveyor, March 30 to June 1, 1976, under Special Instructions, dated March 5, 1976, for Group No. 531, Nevada.

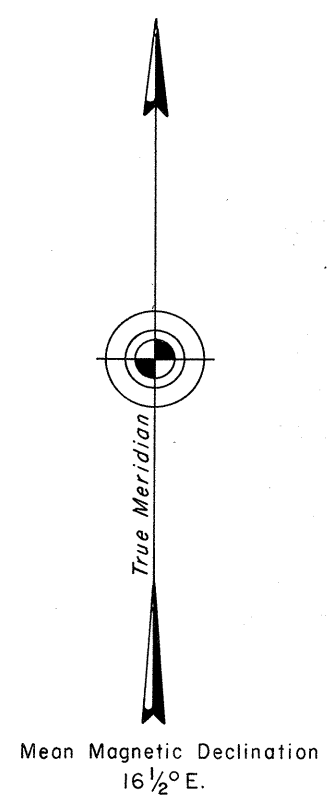

ENLARGED DIAGRAM

Sec. 35

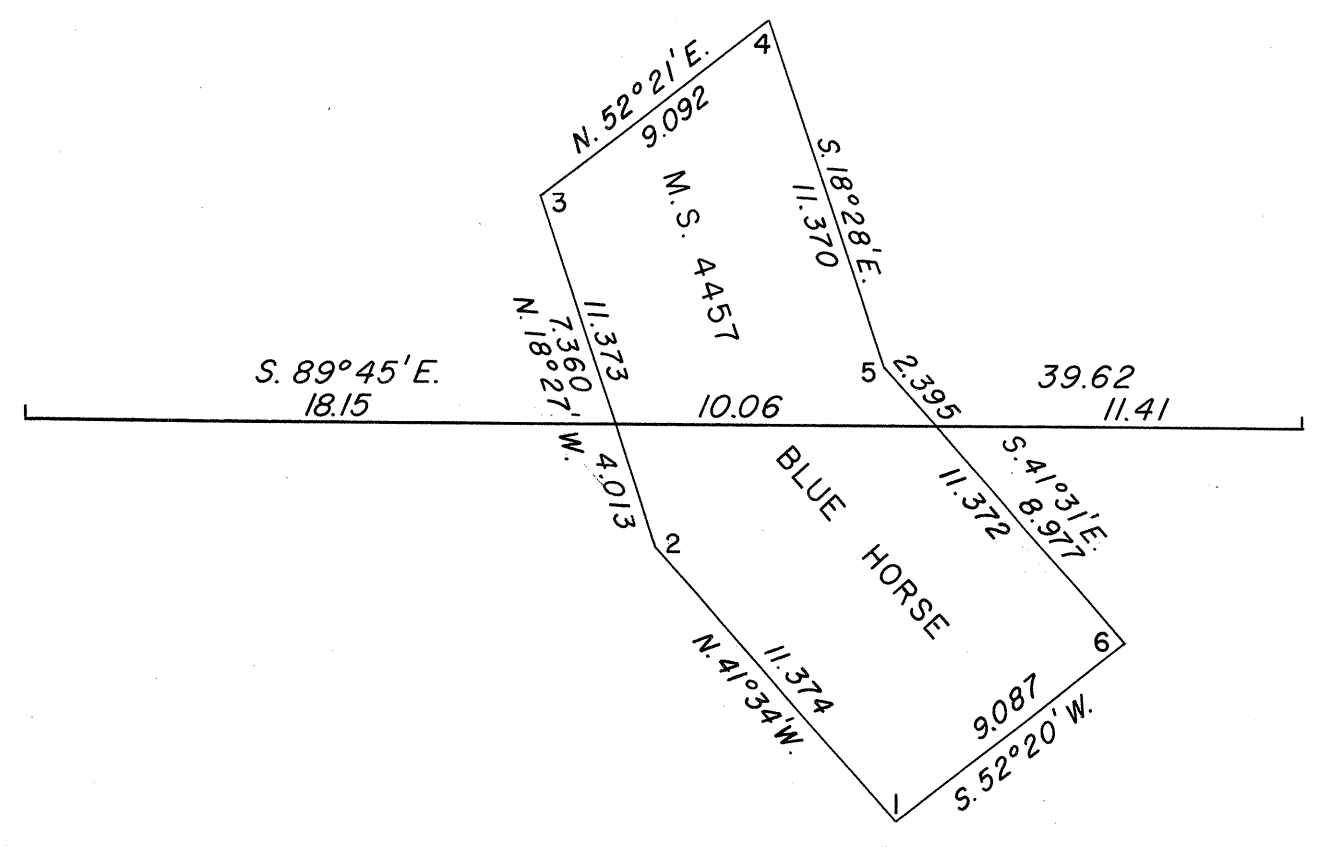

UNITED STATES DEPARTMENT OF THE INTERIOR  
BUREAU OF LAND MANAGEMENT  
Washington, D.C. January 20, 1978

This plat is strictly conformable to the approved field notes, and the survey, having been correctly executed in accordance with the requirements of law and the regulations of this Bureau, is hereby accepted.

For the Director

*Roger T. Barron*

Acting Chief, Division of Cadastral Survey

Sec. 31      Sec. 32      Sec. 33      Sec. 34      Sec. 35      Sec. 36

