

UNSURVEYED TOWNSHIP 30 SOUTH RANGE 66 EAST OF THE MOUNT DIABLO MERIDIAN, NEVADA

PROTRACTION DIAGRAM NO 103

CLARK COUNTY

STATUS OF PUBLIC DOMAIN
LAND AND MINERAL TITLES

MT PLAT

INDEX TO SEGREGATED TRACTS				
RESURVEY	ORIGINAL SURVEY			
TRACT NO	T	R	SEC	SUBDIVISION

FOR ORDERS EFFECTING DISPOSAL OR USE OF UNIDENTIFIED LANDS WITHDRAWN FOR CLASSIFICATION, MINERALS, WATER AND/OR OTHER PUBLIC PURPOSES, REFER TO INDEX OF MISCELLANEOUS DOCUMENTS.

SO 5/29/1933 Pwr Site Cl 272 Affects
Secs: 2,3,4,10,11,14,15,22,23,26,27,34,35

All Tp included in Wdl Lake Mead N Rec Area Act of Cong 10/8/1964

N 76670 PL 107-282 Spirit Mtn NPS Wilderness Area affects
Secs 7, 8, 16-22, 27-34.

N 81473 PL 107-282 Nellis Wash NPS Wilderness Area affects
Secs 6, 7, 18.

CURRENT TO	BY	CURRENT TO	BY
05/26/2023	LAJ		

PLAT TYPE

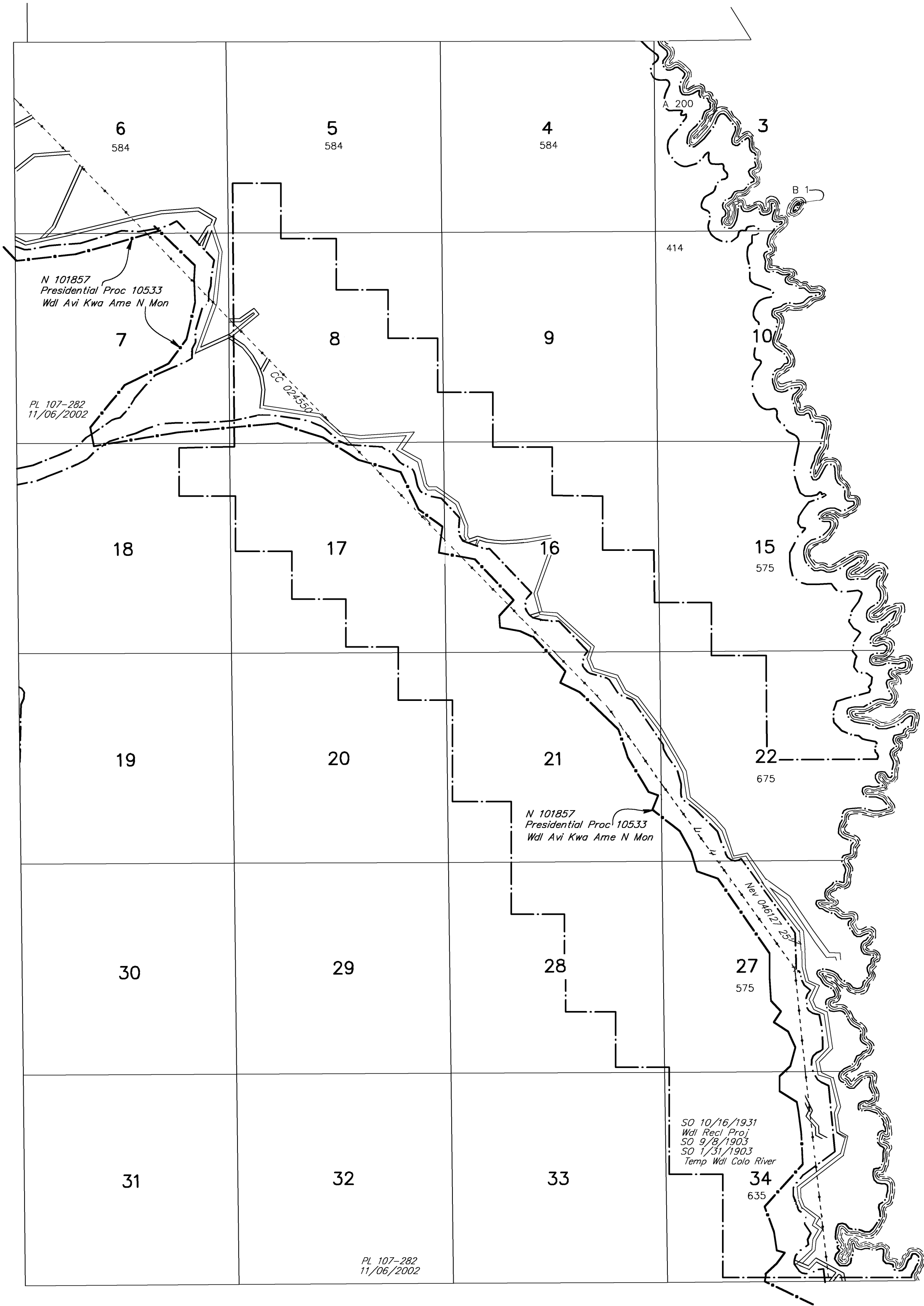

A
R
I
Z
O
N
A

WARNING STATEMENT

This plat is the Bureau's representation of the Record of Title and should be used only as a graphic display of the township survey data. Records hereon do not reflect title changes which may have been effected by the lateral movements of rivers or other bodies of water. Refer to the cadastral surveys for official survey information.

T. 30 S
R. 66 E