

# TOWNSHIP 22 SOUTH RANGE 64 EAST OF THE MOUNT DIABLO MERIDIAN, NEVADA

CLARK COUNTY  
LAS VEGAS GR DIST

STATUS OF PUBLIC DOMAIN  
LAND AND MINERAL TITLES

## MTP Suppl Sec 25

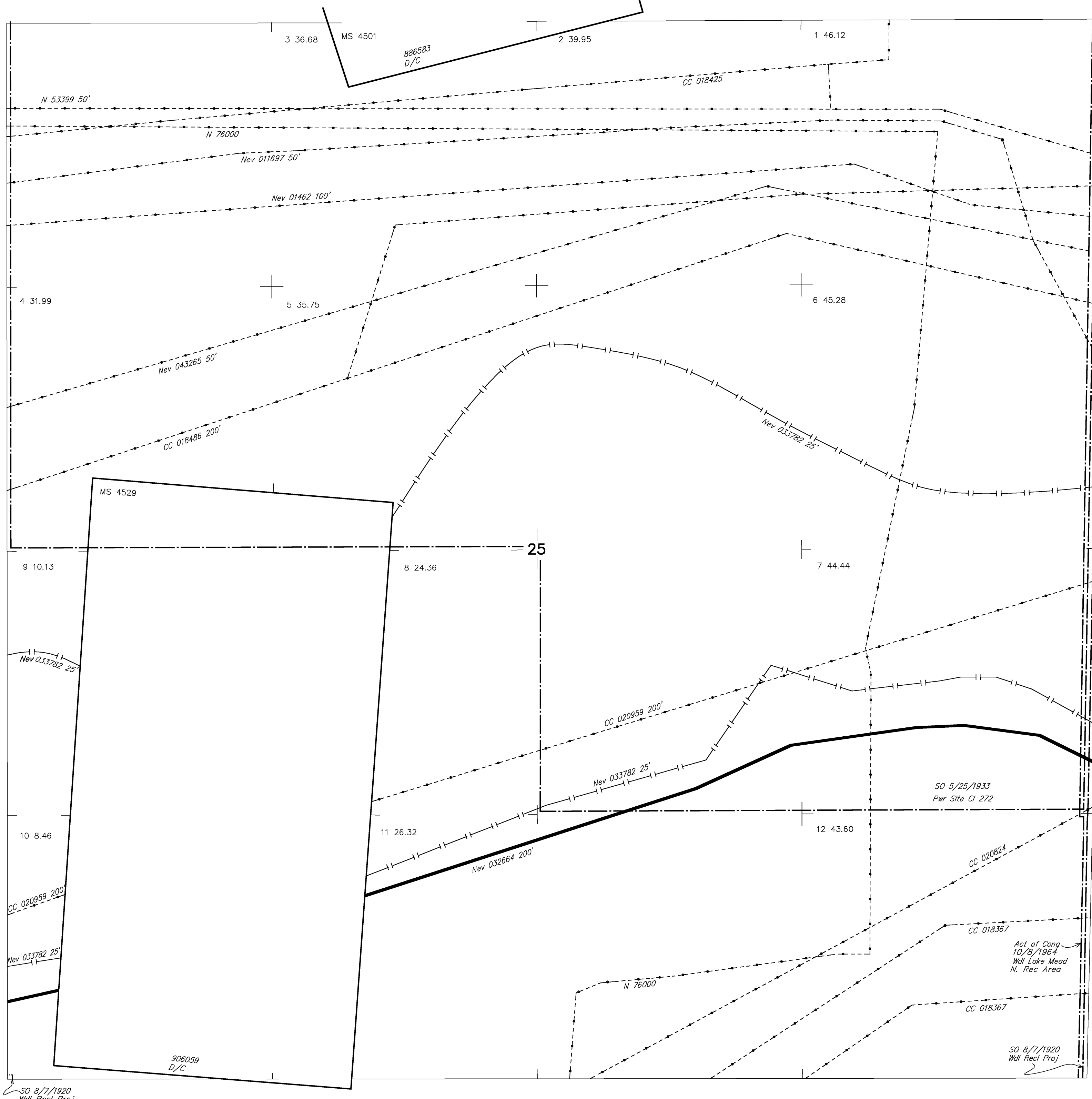

INDEX TO SEGREGATED TRACTS					
RESURVEY	ORIGINAL SURVEY				
	TRACT NO	T	R	SEC	SUBDIVISION

*FOR ORDERS EFFECTING DISPOSAL OR USE OF UNIDENTIFIED LANDS WITHDRAWN FOR CLASSIFICATION, MINERALS, WATER AND/OR OTHER PUBLIC PURPOSES, REFER TO INDEX OF MISCELLANEOUS DOCUMENTS.*

*All lands lying within 4 miles of Colo River Wdl SO 1/31/1909*

*Sec 25 partially submerged as per USGS survey 1952*

*CC 020959 R/W Access Rd affects Sec 25 in addition to the R/W Trans Line shown*

*N 5406 R/W Recl affects Sec 25*

*N 42312 Esmt from US*

*Sec 25; NWNWNE, NW, E2SW. (W/1)*

*N 42313 R/W Tel Line*

*Sec 25; All. (W/1)*

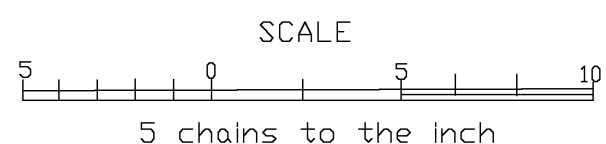

**WARNING STATEMENT**  
This plot is the Bureau's representation of the Record of Title and should be used only as a graphic display of the township survey data. Records hereon do not reflect title changes which may have been effected by lateral movements of rivers or other bodies of water. Refer to the cadastral surveys for official survey information.

CURRENT TO	BY	CURRENT TO	BY
2/27/09	SLL		