

# TOWNSHIP 22 SOUTH RANGE 63 EAST OF THE MOUNT DIABLO MERIDIAN, NEVADA

CLARK COUNTY  
LAS VEGAS GR DIST

STATUS OF PUBLIC DOMAIN  
LAND AND MINERAL TITLES  
AND ACQUIRED LANDS

## MT SUPPL Sec 9

INDEX TO SEGREGATED TRACTS				
RESURVEY	ORIGINAL SURVEY			
TRACT NO	T	R	SEC	SUBDIVISION

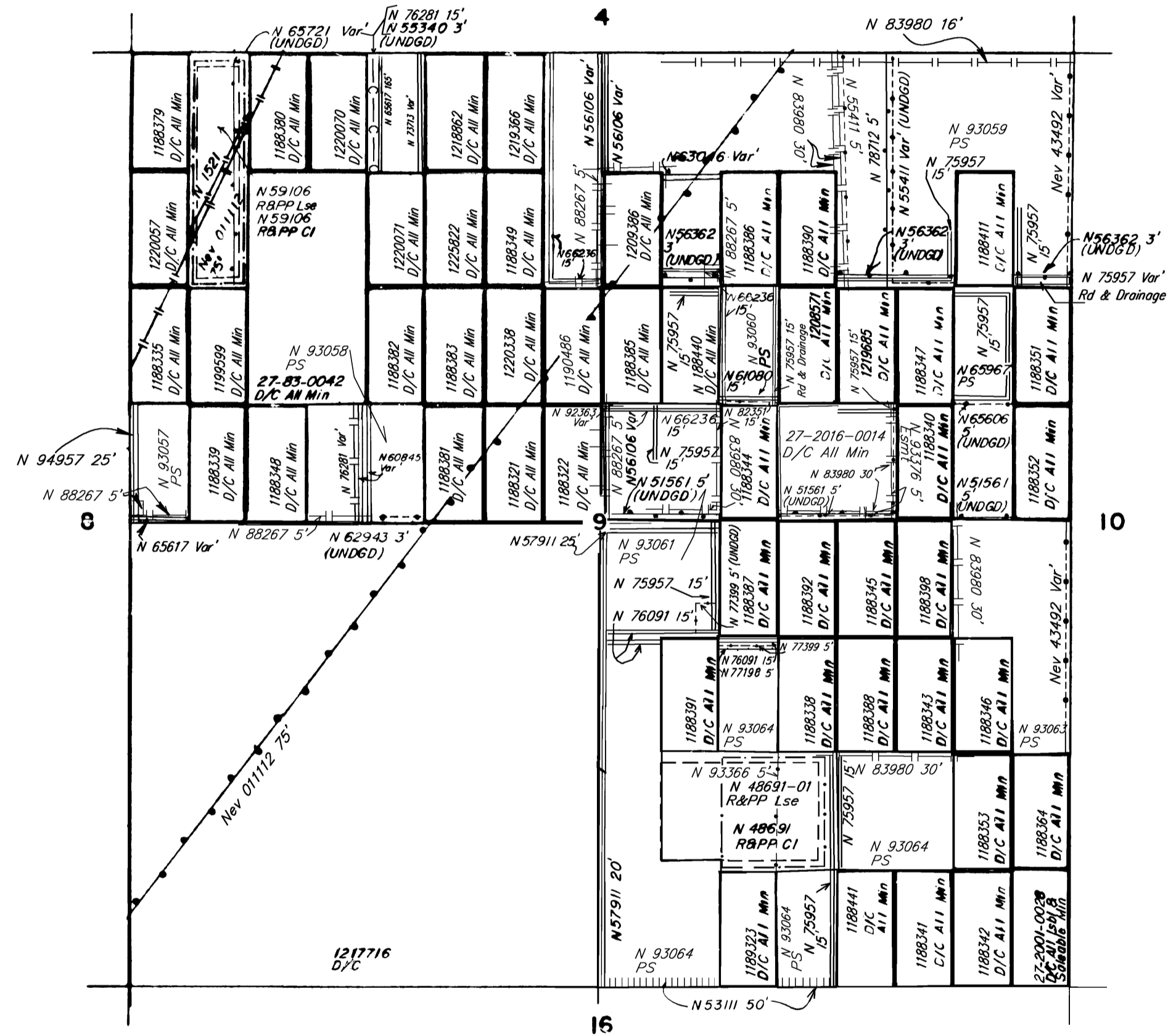

FOR ORDERS EFFECTING DISPOSAL OR USE OF UNIDENTIFIED LANDS WITHDRAWN FOR CLASSIFICATION, MINERALS, WATER AND/OR OTHER PUBLIC PURPOSES. REFER TO INDEX OF MISCELLANEOUS DOCUMENTS.

Nev 011112 Subject to all prior existing rights or claims

Min NOL W/I Henderson City Limits  
Sec 9: All

Certain lands in Sec 9 of this Tp are affected by unrecorded public dedications for roads and utilities due to previous small Tr Cl. See the historical index for specific lands affected by small Tr Cl.

N 83980 16' Pipeline and Road ROW

N 95393 2.5' (UNDGD) Telephone Line  
W1/2SW1/4SW1/4NW1/4, E1/2SE1/4NW1/4,  
W1/2SW1/4SE1/4NW1/4

All Public Land in Sec 9 Withdrawn by PL 105-263 Effective 10-19-1998.

**WARNING STATEMENT**

This plat is the Bureau's representation of the Record of Title and should be used only as a graphic display of the township survey data. Records hereon do not reflect title changes which may have been effected by the lateral movements of rivers or other bodies of water. Refer to the cadastral surveys for official survey information.

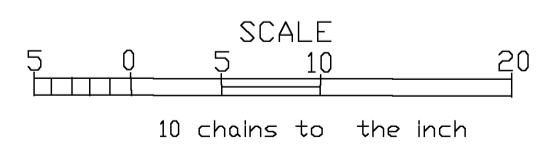

CURRENT TO	BY	CURRENT TO	BY
08/11/2023	TJ		

PLAT TYPE