

TOWNSHIP 22 SOUTH RANGE 53 EAST OF THE MOUNT DIABLO MERIDIAN, NEVADA

NYE COUNTY

STATUS OF PUBLIC DOMAIN
LAND AND MINERAL TITLES

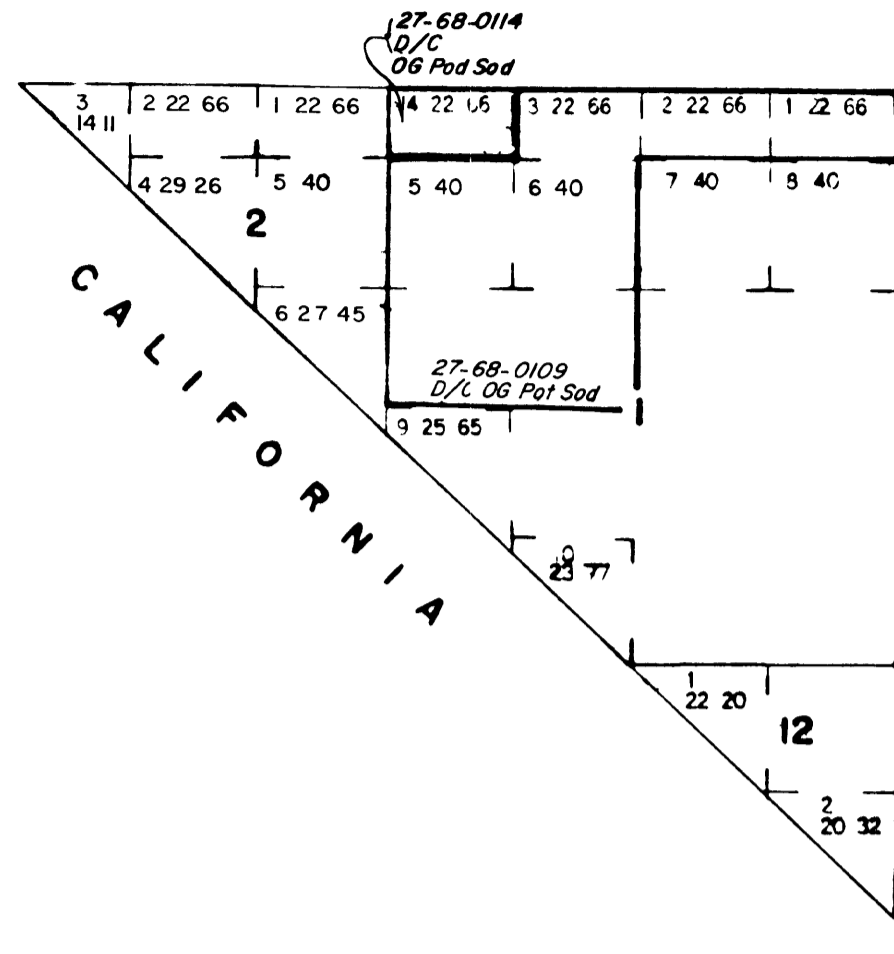

MT PLAT

INDEX TO SEGREGATED TRACTS				
RESURVEY		ORIGINAL SURVEY		
TRACT NO	T	R	SEC	SUBDIVISION

FOR ORDERS EFFECTING DISPOSAL OR USE OF UNIDENTIFIED LANDS WITHDRAWN FOR CLASSIFICATION, MINERALS, WATER AND/OR OTHER PUBLIC PURPOSES, REFER TO INDEX OF MISCELLANEOUS DOCUMENTS.

Series of horizontal lines for handwritten notes or signatures, currently blank.

CURRENT TO	BY

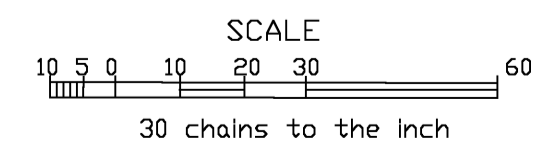

WARNING STATEMENT
This plot is the Bureau's Record of Title and should be used only as a graphic display of the township survey data. Records hereon do not reflect title changes which may have been effected by lateral movements of rivers or other bodies of water. Refer to the cadastral surveys for official survey information.

N-050
T. 22S
R. 53E