

TOWNSHIP 21 SOUTH RANGE 68 EAST OF THE MOUNT DIABLO MERIDIAN, NEVADA

CLARK COUNTY

STATUS OF PUBLIC DOMAIN
LAND AND MINERAL TITLES
AND ACQUIRED LANDS

MT PLAT

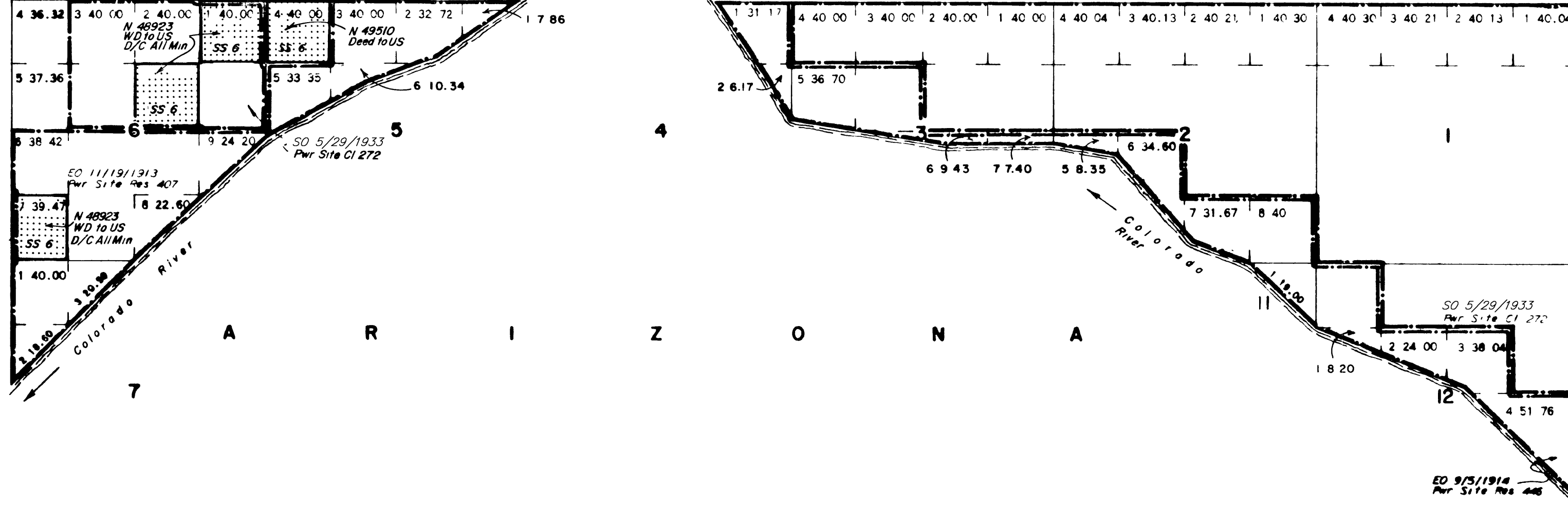

INDEX TO SEGREGATED TRACTS				
RESURVEY TRACT NO	T	R	SEC	SUBDIVISION

FOR ORDERS EFFECTING DISPOSAL OR USE OF UNIDENTIFIED LANDS WITHDRAWN FOR CLASSIFICATION, MINERALS, WATER AND/OR OTHER PUBLIC PURPOSES, REFER TO INDEX OF MISCELLANEOUS DOCUMENTS.

All lands lying within 4 miles of Colo River Wdn Colo River Survey SO 1/31/1903, except Sec 1, fractional NE 1/4 NE 1/4

All Tp included in Wdl Colo River Recl Proj SO 5/8/1919, except Sec 1, fractional NE 1/4 NE 1/4

All Tp included in Wdl Lake Mead N. Rec Area Act of Cong 10/2/1964

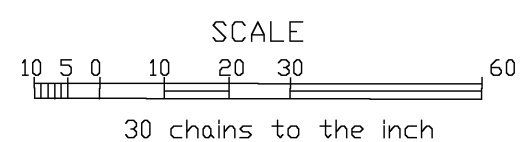

WARNING STATEMENT

This plat is the Bureau's representation of the Record of Title and should be used only as a graphic display of the township survey data. Records hereon do not reflect title changes which may have been effected by lateral movements of rivers or other bodies of water. Refer to the cadastral surveys for official survey information.

CURRENT TO	BY
12-20-82	
1-4-84	NL
9/3/85	JACK
5-2-86	JACK
8-5-88	CK
12-19-88	SC
1-6-92	RA

N-050
T. 21 S
R. 68 E