

TOWNSHIP 21 SOUTH RANGE 56 EAST OF THE MOUNT DIABLO MERIDIAN, NEVADA

CLARK COUNTY
LAS VEGAS GR DIST

STATUS OF PUBLIC DOMAIN
LAND AND MINERAL TITLES

MT PLAT

PL 107-282
11/06/2002

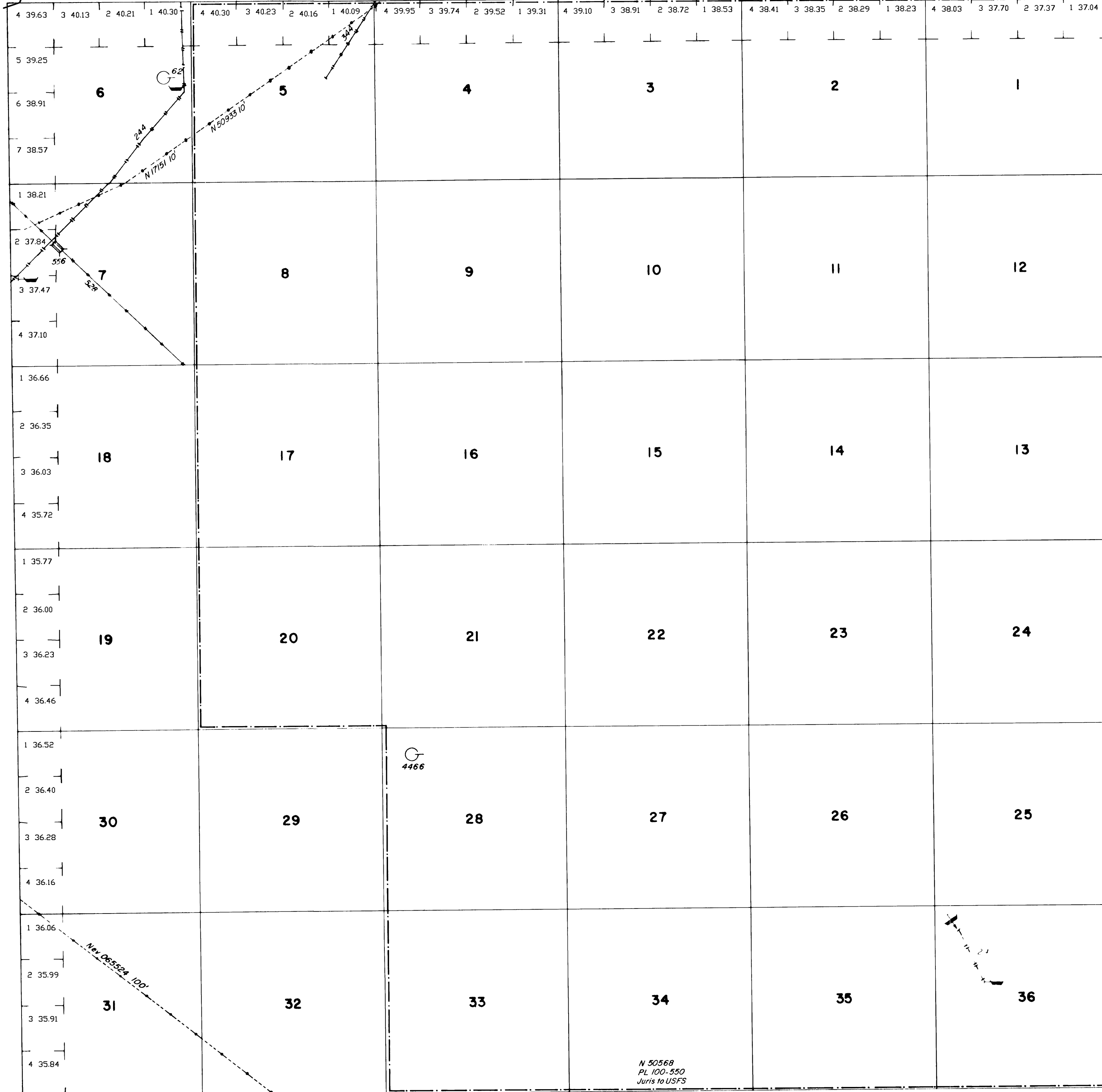

INDEX TO SEGREGATED TRACTS				
RESURVEY	ORIGINAL SURVEY			
TRACT NO	T	R	SEC	SUBDIVISION

FOR ORDERS EFFECTING DISPOSAL OR USE OF UNIDENTIFIED LANDS WITHDRAWN FOR CLASSIFICATION, MINERALS, WATER AND/OR OTHER PUBLIC PURPOSES, REFER TO INDEX OF MISCELLANEOUS DOCUMENTS.

PL 0 4079 OF 10/1/1966 all Tp. Subj to valid existing rights & wds

N 257 CL Reia. Segr 11/10/1966 affects portions of TP B is further segregated from general mining laws Sec 36 NW 1/4 NW 1/4

*N 58533 Spring Mtns Natl Rec Area - PL 103-63 affects the following lands:
Secs 1-5, 8-17, 20, 28, 33-36*

CURRENT TO	BY
08/31/05	GRC

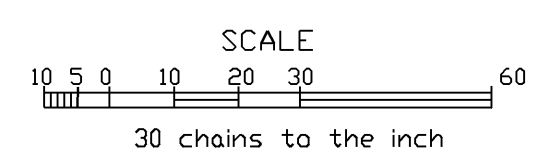

WARNING STATEMENT
This plat is the Bureau's Record of Title, and should be used only as a graphic display of the township survey data. Records hereon do not reflect title changes which may have been effected by lateral movements of rivers or other bodies of water. Refer to the cadastral surveys for official survey information.

N - 050
T. 21 S
R. 56 E