

UNSURVEYED TOWNSHIP 20 SOUTH RANGE 70 EAST OF THE MOUNT DIABLO MERIDIAN, NEVADA

PROTRACTION DIAGRAM NO 3

CLARK COUNTY
LAS VEGAS GR DIST

STATUS OF PUBLIC DOMAIN
LAND AND MINERAL TITLES

OG PLAT

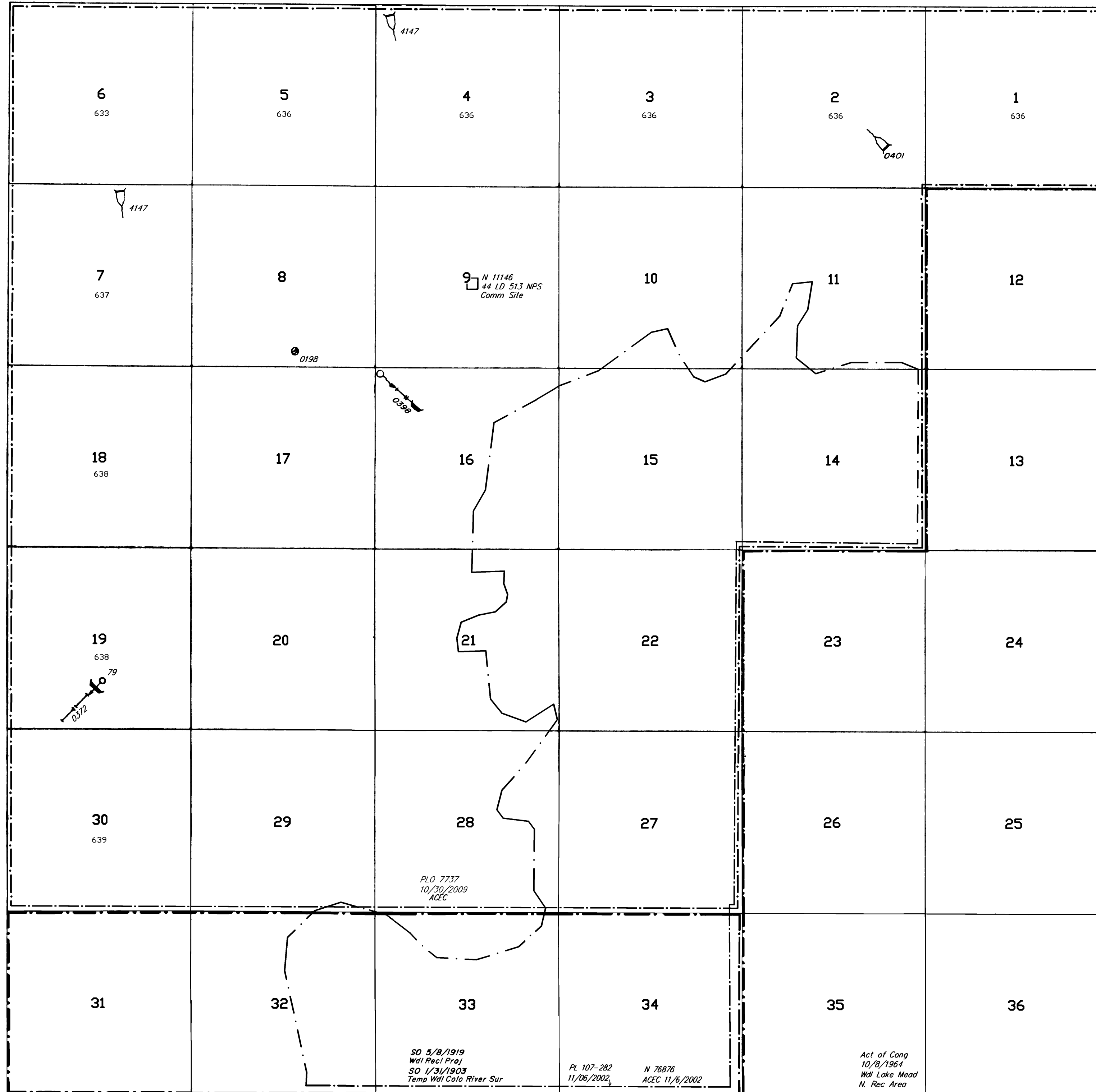

INDEX TO SEGREGATED TRACTS					
RESURVEY TRACT NO	ORIGINAL SURVEY				
	T	R	SEC	SUBDIVISION	

**FOR ORDERS EFFECTING DISPOSAL OR USE OF
UNIDENTIFIED LANDS WITHDRAWN FOR CLASSIFICATION,
MINERALS, WATER AND/OR OTHER PUBLIC PURPOSES,
REFER TO INDEX OF MISCELLANEOUS DOCUMENTS.**

SO 1/17/1929 Per Site CI 210 affects all lands
lying below 1250' above sea level

N 1575 CI Retn. Sagr 1/24/1969 affects Tp

PL 107-282 Jumbo Springs Wilderness Area
N 76660 Affects:
Secs: 10, 11, 14-16, 21-23, 26-29, 32-34

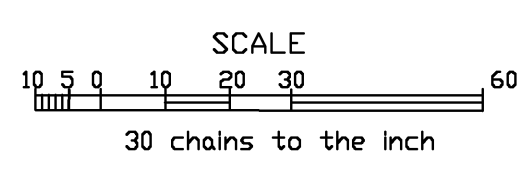

WARNING STATEMENT
This plat is the Bureau's representation of the Record of Title and should be used only as a graphic display of the township survey data. Records hereon do not reflect title changes which may have been effected by lateral movements of rivers or other bodies of water. Refer to the cadastral surveys for official survey information.

CURRENT TO	BY
08/31/05	GRC
12/7/07	SLL
11/6/00	S.L.L.

N 050
T. 20S
R. 70E

2