

UNSURVEYED TOWNSHIP 20 SOUTH RANGE 67 EAST OF THE MOUNT DIABLO MERIDIAN, NEVADA

PROTRACTION DIAGRAM NO 1

CLARK COUNTY
LAS VEGAS GR DIST

STATUS OF PUBLIC DOMAIN
LAND AND MINERAL TITLES

MT PLAT

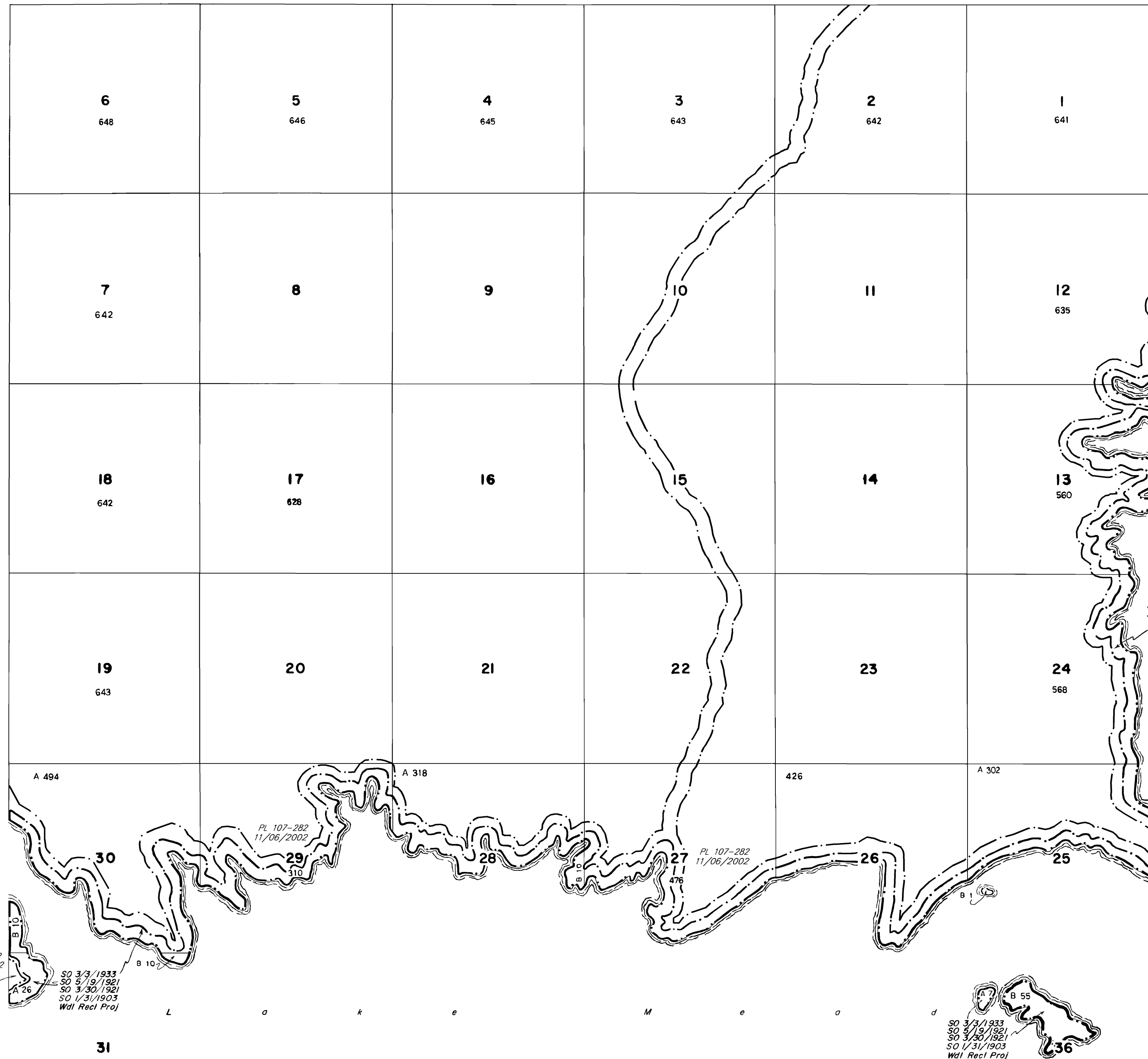

INDEX TO SEGREGATED TRACTS				
RESURVEY	ORIGINAL SURVEY			
TRACT NO	T	R	SEC	SUBDIVISION

FOR ORDERS EFFECTING DISPOSAL OR USE OF UNIDENTIFIED LANDS WITHDRAWN FOR CLASSIFICATION, MINERALS, WATER AND/OR OTHER PUBLIC PURPOSES, REFER TO INDEX OF MISCELLANEOUS DOCUMENTS.

EC 11/17/1913 Wdl Pwr Site Res 407 affects all lands lying within one-quarter mile of Colo River

SO 1/7/1929 Wdl Pwr Site Cl 210 affects all lands less than 1250' above sea level

All Tr included in Wdl Lake Mead N. Rec Area Act of Cong 10/9/1964

CURRENT TO	BY	CURRENT TO	BY
7/31/06	S.C.C.		

A R I Z O N A

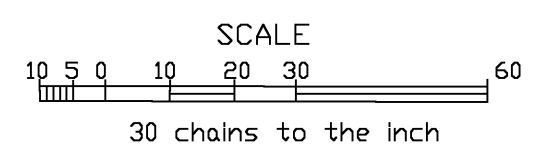

WARNING STATEMENT
This plat is the Bureau's representation of the Record of Title and should be used only as a graphic display of the township survey data. Records hereon do not reflect title changes which may have been effected by lateral movements of rivers or other bodies of water. Refer to the cadastral surveys for official survey information.