

UNSURVEYED TOWNSHIP 20 SOUTH RANGE 66 EAST OF THE MOUNT DIABLO MERIDIAN, NEVADA

PROTRACTION DIAGRAM NO 41

CLARK COUNTY  
LAS VEGAS GR DIST

STATUS OF PUBLIC DOMAIN  
LAND AND MINERAL TITLES

MT PLAT

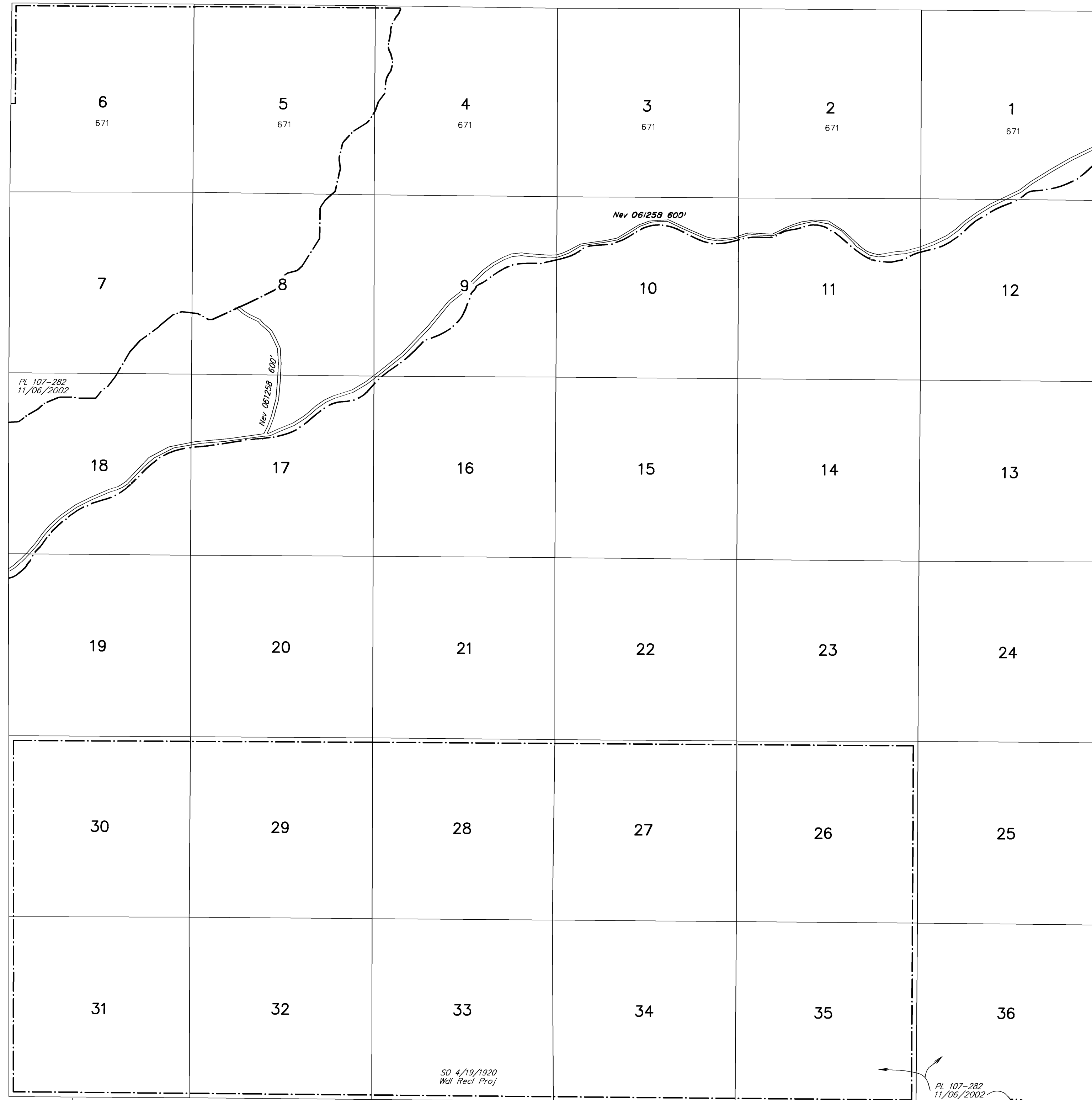

INDEX TO SEGREGATED TRACTS				
RESURVEY	ORIGINAL SURVEY			
TRACT NO	T	R	SEC	SUBDIVISION

*FOR ORDERS EFFECTING DISPOSAL OR USE OF UNIDENTIFIED LANDS WITHDRAWN FOR CLASSIFICATION, MINERALS, WATER AND/OR OTHER PUBLIC PURPOSES, REFER TO INDEX OF MISCELLANEOUS DOCUMENTS.*

*Well Pwr Site CI 210 12/12/1928 affects all lands at an altitude of less than 1250' above sea level: Secs 24, 25, 31-36.*  
*All Tp included in Well Lake Mead N Rec Area Act of Cong 10/8/1964*  
*N 76664 PL 107-282 Muddy Mtns NPS WA affects: Secs 4-8, 18.*  
*N 81474 PL 107-282 Pinto Val NPS WA affects: Secs 1, 9-36.*

CURRENT TO	BY	CURRENT TO	BY
7/31/06	SLC		
6/14/11	MS		

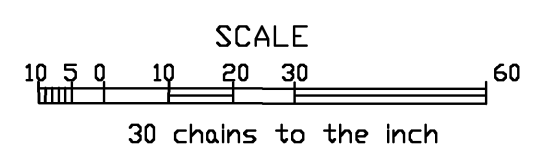

WARNING STATEMENT  
This plat is the Bureau's representation of the Record of Title and should be used only as a graphic display of the township survey data. Records hereon do not reflect title changes which may have been effected by lateral movements of rivers or other bodies of water. Refer to the cadastral surveys for official survey information.

N 050  
T. 20S  
R. 66E