

TOWNSHIP 20 SOUTH RANGE 64 EAST OF THE MOUNT DIABLO MERIDIAN, NEVADA

CLARK COUNTY
LAS VEGAS GR DIST

STATUS OF PUBLIC DOMAIN
LAND AND MINERAL TITLES

MT PLAT

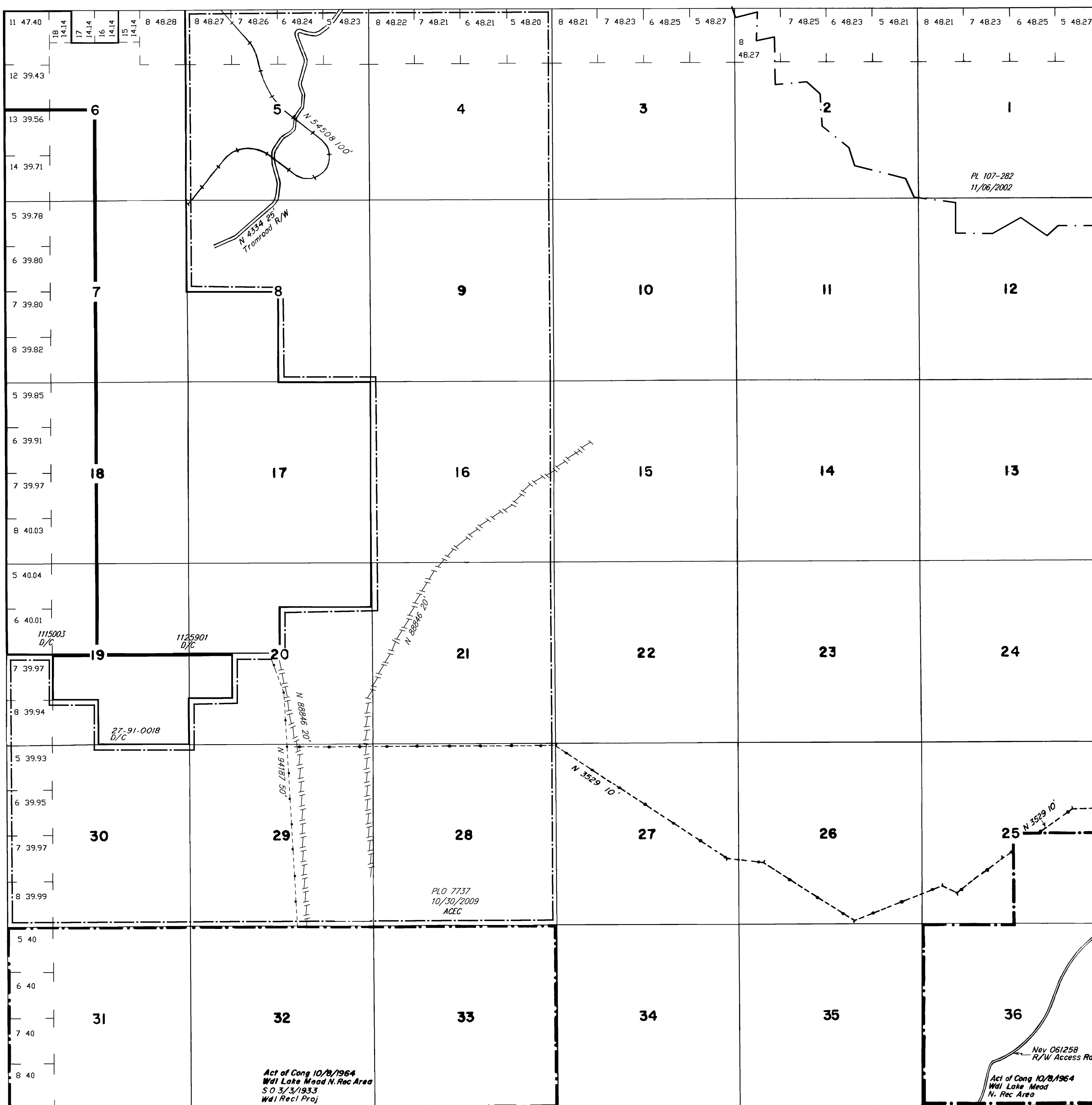

INDEX TO SEGREGATED TRACTS				
TRACT NO	ORIGINAL SURVEY			
	T	R	SEC	SUBDIVISION

FOR ORDERS EFFECTING DISPOSAL OR USE OF UNIDENTIFIED LANDS WITHDRAWN FOR CLASSIFICATION, MINERALS, WATER AND/OR OTHER PUBLIC PURPOSES, REFER TO INDEX OF MISCELLANEOUS DOCUMENTS.

All lands lying within 4 miles of Colo. River Wdl SQ 1/31/1903

PL 107-282 Muddy Mountains Wilderness Area

N 76664 Affects:

Secs: 1-3, 12

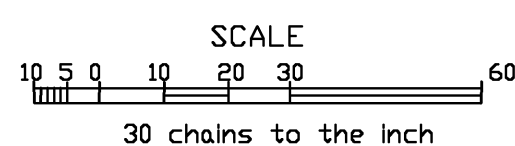

WARNING STATEMENT
This plat is the Bureau's representation of the Record of Title and should be used only as a graphic display of the township survey data. Records hereon do not reflect title changes which may have been effected by lateral movements of rivers or other bodies of water. Refer to the cadastral surveys for official survey information.

LAT. 36° 09' 33"N
LONG. 114° 46' 30"W

CURRENT TO	BY
08/31/05	GRC
12/7/07	SLL
11/6/09	SLE
1/9/15	DMG
1/27/15	MS
8/18/15	MS

GEO PLAT

N 050
T. 20S
R. 64E
1