

TOWNSHIP 20 SOUTH RANGE 62 EAST OF THE MOUNT DIABLO MERIDIAN, NEVADA

CLARK COUNTY

STATUS OF PUBLIC DOMAIN  
LAND AND MINERAL TITLES  
AND ACQUIRED LANDS

MTP SUPPL Sec 24

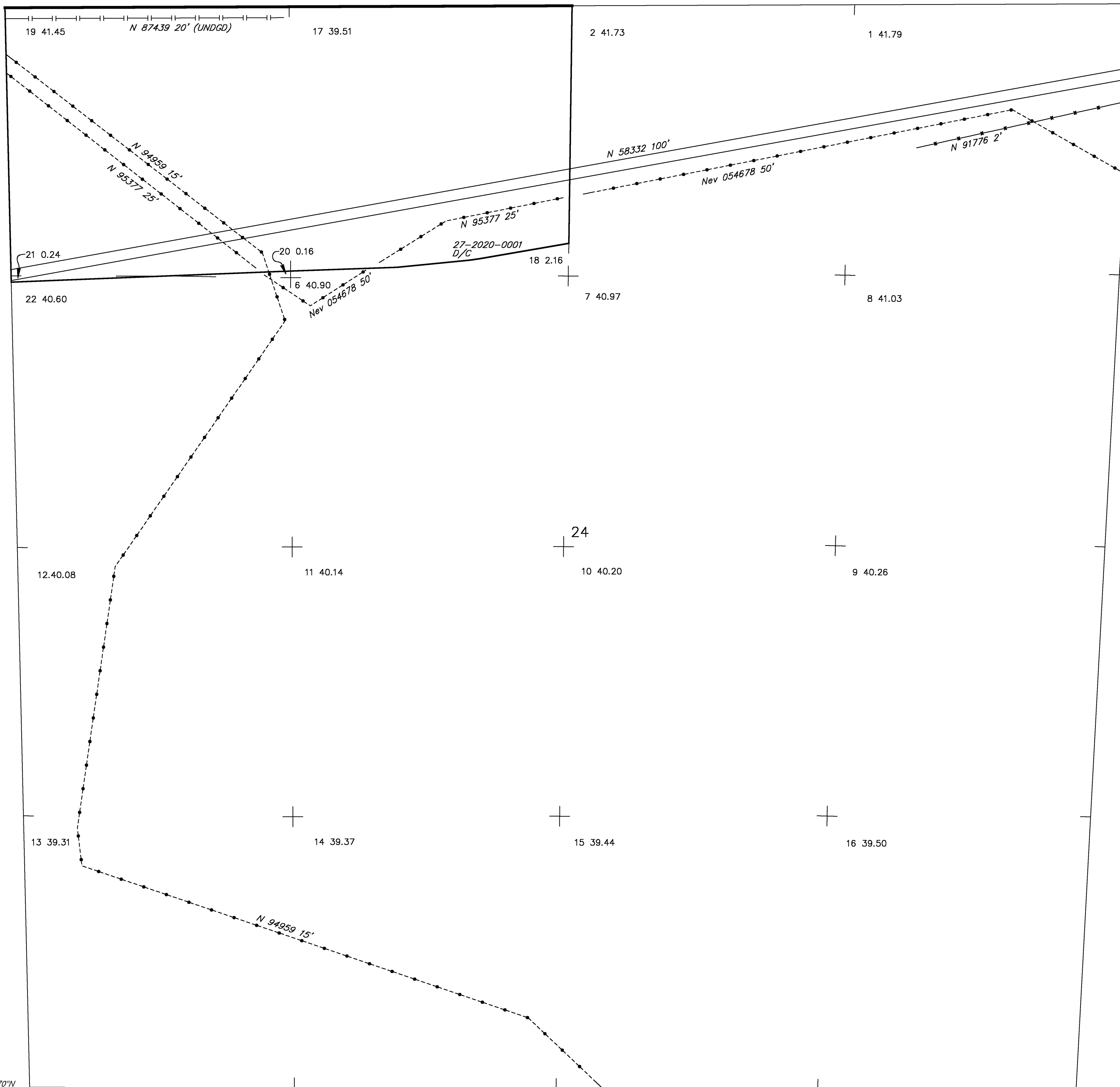

Lat. 36° 11' 16.870\"/>

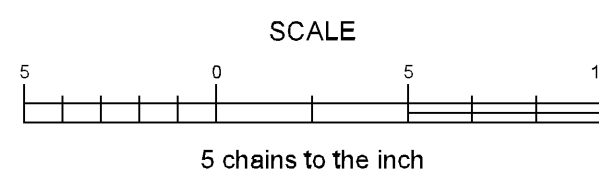

WARNING STATEMENT

This plat is the Bureau's representation of the Record of Title and should be used only as a graphic display of the township survey data. Records hereon do not reflect title changes which may have been effected by the lateral movements of rivers or other bodies of water. Refer to the cadastral surveys for official survey information.

INDEX TO SEGREGATED TRACTS				
RESURVEY TRACT NO	ORIGINAL SURVEY			
	T	R	SEC	SUBDIVISION

FOR ORDERS EFFECTING DISPOSAL OR USE OF UNIDENTIFIED LANDS WITHDRAWN FOR CLASSIFICATION, MINERALS, WATER AND/OR OTHER PUBLIC PURPOSES, REFER TO INDEX OF MISCELLANEOUS DOCUMENTS.

N 87441 20' R/W Sewer Pipeline Sec 24: Lot 19

Nev 054678 50' R/W Pwr Trans Line Sec 24: Lot 21

CURRENT TO	BY	CURRENT TO	BY
3/16/21	ART		

PLAT TYPE

T. 20 S  
R. 62 E  
Sec 24