

TOWNSHIP 19 SOUTH RANGE 63 EAST OF THE MOUNT DIABLO MERIDIAN, NEVADA

CLARK COUNTY
LAS VEGAS GR DIST

STATUS OF PUBLIC DOMAIN
LAND AND MINERAL TITLES

MT PLAT

INDEX TO SEGREGATED TRACTS				
RESURVEY	ORIGINAL SURVEY			
	TRACT NO.	T	R	SUBDIVISION

FOR ORDERS EFFECTING DISPOSAL OR USE OF UNIDENTIFIED LANDS WITHDRAWN FOR CLASSIFICATION, MINERALS, WATER AND/OR OTHER PUBLIC PURPOSES, REFER TO INDEX OF MISCELLANEOUS DOCUMENTS.

N 51809 R/W Transportation & Utility Facilities
Sec 3, 4, 9; W/1

N 52767 R/W Corridors are reserved to the U.S. pursuant to Sec. 5 of the Act of 7-31-1989.

N 54296 R/W Comm S
Sec 6: Lot 11; W/1 Nev 065767

N 37879 R/W Power Line affects
Sec 3, SE 1/4 SW 1/4 with

N 54042 R/W Comm S
Sec 3: SW 1/4 SW 1/4 SE 1/4 SW 1/4; W/1

N 56100 R/W Powerline 3'
Sec 3 SW 1/4 SW 1/4 SE 1/4 SW 1/4; W/1

N 50905 Wa & Gas Pipeline includes (UNDGD) Tel Line & Pwr Line & 3 fenced Well Sites
Sec 13: E 1/2 SE 1/4 W/1

CURRENT TO	BY	CURRENT TO	BY
11/01/2023	ART		

PLAT TYPE

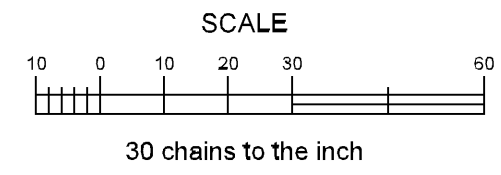
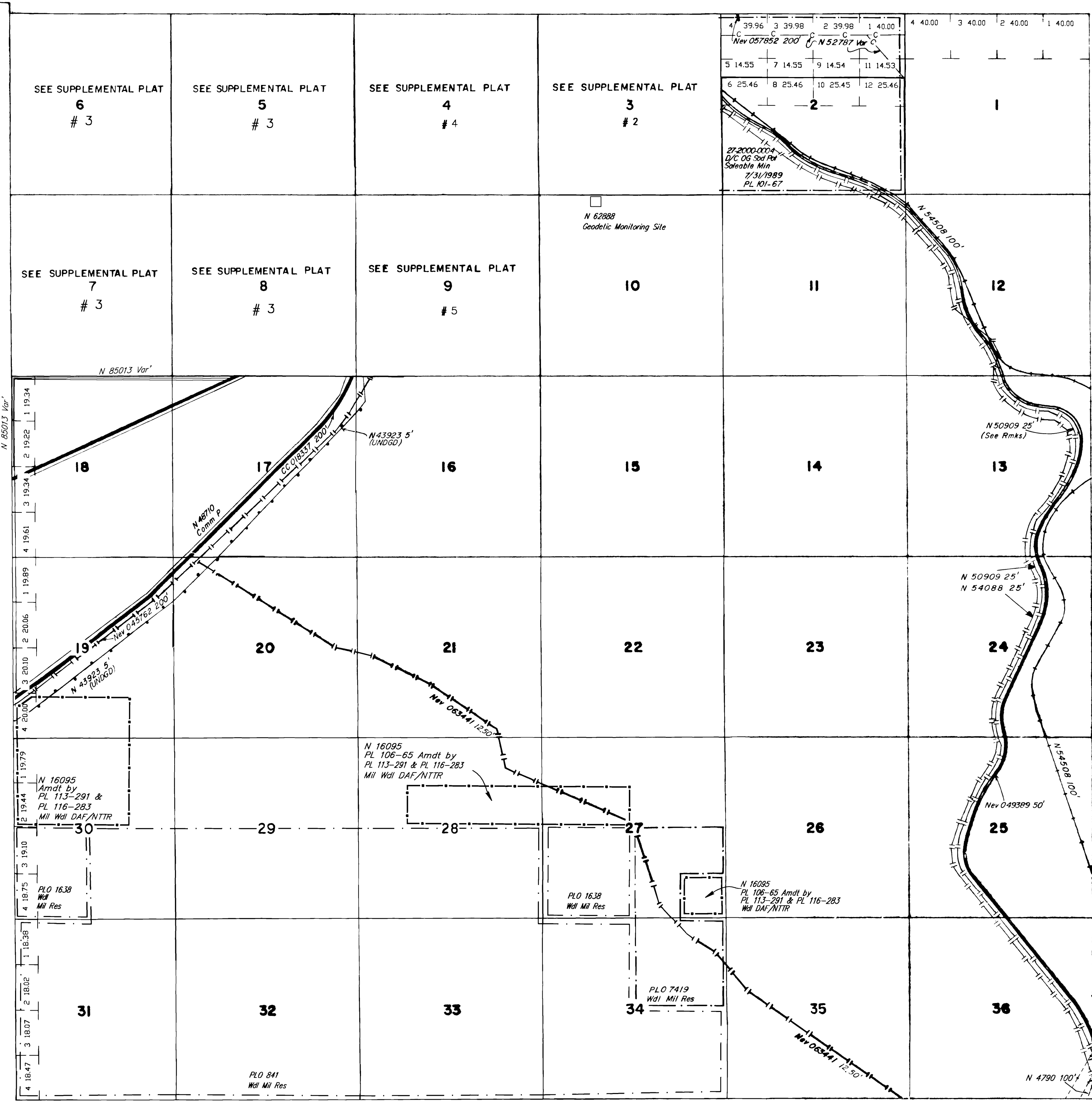

WARNING STATEMENT
This plat is the Bureau's representation of the Record of Title and should be used only as a graphic display of the township survey data. Records hereon do not reflect title changes which may have been effected by the lateral movements of rivers or other bodies of water. Refer to the cadastral surveys for official survey information.

N-050
T. 19 S
R. 63 E