

# TOWNSHIP 19 SOUTH RANGE 62 EAST OF THE MOUNT DIABLO MERIDIAN, NEVADA

CLARK COUNTY  
LAS VEGAS GR DIST

STATUS OF PUBLIC DOMAIN  
LAND AND MINERAL TITLES

## MTP SUPPL Sec 19

INDEX TO SEGREGATED TRACTS				
RESURVEY TRACT NO	ORIGINAL SURVEY			SUBDIVISION
	T	R	SEC	

**FOR ORDERS EFFECTING DISPOSAL OR USE OF UNIDENTIFIED LANDS WITHDRAWN FOR CLASSIFICATION, MINERALS, WATER AND/OR OTHER PUBLIC PURPOSES, REFER TO INDEX OF MISCELLANEOUS DOCUMENTS.**

*N 61323 R/W Rd affects section 19 (LV Beltway)*

*N 85687 NORA R&PP Class Affects:*

*Sec 19: Portion of Lot 19.*

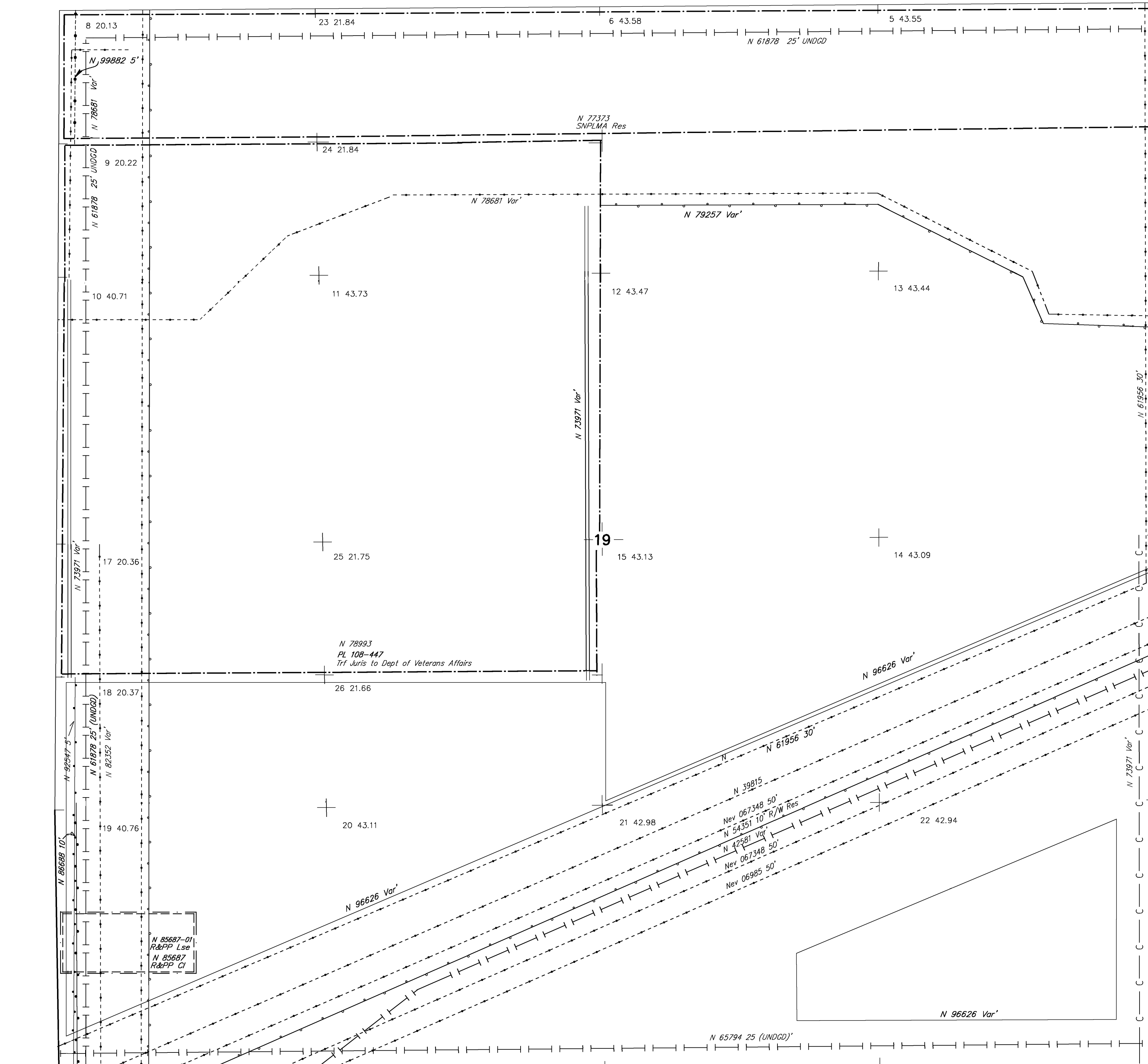

CURRENT TO	BY	CURRENT TO	BY
6/15/07	SCLL	3/19/14	MS
1/20/09	MS	3/26/14	DMG
3/31/09	MS	4/21/14	DMG
4/1/09	MS	12/22/14	MS
7/16/09	MS	2/5/2018	LTB
11/19/09	MS	04/01/2020	LAJ
2/23/10	MS	07/20/2021	SAL
7/1/13	DMG	10/28/2021	LAJ

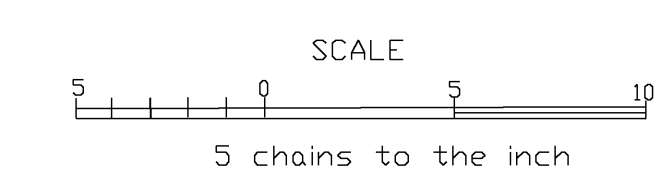

WARNING STATEMENT

This plat is the Bureau's representation of the Record of Title and should be used only as a graphic display of the township survey data. Records hereon do not reflect title changes which may have been effected by the lateral movements of rivers or other bodies of water. Refer to the cadastral surveys for official survey information.

LAT. 36° 16' 36.091" N  
LONG. 115° 04' 47.814" W