

TOWNSHIP 19 SOUTH RANGE 60 EAST OF THE MOUNT DIABLO MERIDIAN, NEVADA

CLARK COUNTY
LAS VEGAS DIST

STATUS OF PUBLIC DOMAIN
LAND AND MINERAL TITLES
AND ACQUIRED LANDS

MT SUPPL Sec 17

8

INDEX TO SEGREGATED TRACTS				
RESURVEY	ORIGINAL SURVEY			
TRACT NO	T	R	SEC	SUBDIVISION

FOR ORDERS EFFECTING DISPOSAL OR USE OF UNIDENTIFIED LANDS WITHDRAWN FOR CLASSIFICATION, MINERALS, WATER AND/OR OTHER PUBLIC PURPOSES, REFER TO INDEX OF MISCELLANEOUS DOCUMENTS.

N 46063 R/W Hwy (Var)
Sec 17; N $\frac{1}{2}$ SE $\frac{1}{4}$, N $\frac{1}{2}$ SW $\frac{1}{4}$ SE $\frac{1}{4}$, E $\frac{1}{2}$ SW $\frac{1}{4}$, S $\frac{1}{2}$ NE $\frac{1}{4}$, E $\frac{1}{2}$ NW $\frac{1}{4}$, NW $\frac{1}{4}$ NW $\frac{1}{4}$, W/I

N 58721 R/W Dist & Tel Line
Sec 17; Lot 19, W/I

N 61329 Water Pipeline Var' Affects;

Sec 17: Lot 18, 19;
Sec 19: SE $\frac{1}{4}$ /ASE $\frac{1}{4}$ /ASE $\frac{1}{4}$ /ASE $\frac{1}{4}$ /4;
Sec 20: W $\frac{1}{2}$ /2NW $\frac{1}{4}$ /ASE $\frac{1}{4}$ /4SW $\frac{1}{4}$ /4;
Sec 29: W $\frac{1}{2}$ /2W $\frac{1}{4}$ /2SW $\frac{1}{4}$ /4NW $\frac{1}{4}$ /4;
W $\frac{1}{2}$ /2W $\frac{1}{4}$ /2SW $\frac{1}{4}$ /4NW $\frac{1}{4}$ /4NW $\frac{1}{4}$ /4;
N $\frac{1}{2}$ /2NE $\frac{1}{4}$ /4NE $\frac{1}{4}$ /4NW $\frac{1}{4}$ /4NW $\frac{1}{4}$ /4;
Sec 30: S $\frac{1}{2}$ /2SW $\frac{1}{4}$ /4SW $\frac{1}{4}$ /4SW $\frac{1}{4}$ /4ASE $\frac{1}{4}$ /4;
E $\frac{1}{2}$ /2SE $\frac{1}{4}$ /4SE $\frac{1}{4}$ /4NE $\frac{1}{4}$ /4;
E $\frac{1}{2}$ /2NE $\frac{1}{4}$ /4NE $\frac{1}{4}$ /4NE $\frac{1}{4}$ /4;
Sec 31: E $\frac{1}{2}$ /2NE $\frac{1}{4}$ /4SE $\frac{1}{4}$ /4SW $\frac{1}{4}$ /4;
E $\frac{1}{2}$ /2E $\frac{1}{4}$ /2NE $\frac{1}{4}$ /4SW $\frac{1}{4}$ /4;
W $\frac{1}{2}$ /2SW $\frac{1}{4}$ /4SW $\frac{1}{4}$ /4NE $\frac{1}{4}$ /4;
E $\frac{1}{2}$ /2E $\frac{1}{4}$ /2SE $\frac{1}{4}$ /4NW $\frac{1}{4}$ /4;
E $\frac{1}{2}$ /2NE $\frac{1}{4}$ /4NE $\frac{1}{4}$ /4NW $\frac{1}{4}$ /4;
W $\frac{1}{2}$ /2NW $\frac{1}{4}$ /4NE $\frac{1}{4}$ /4;
N $\frac{1}{2}$ /2NW $\frac{1}{4}$ /4NW $\frac{1}{4}$ /4NE $\frac{1}{4}$ /4;
N $\frac{1}{2}$ /2NE $\frac{1}{4}$ /4NE $\frac{1}{4}$ /4.

DEPENDENT RESURVEY & SUBDIV Acpt 1/14/1991, 2/20/1991, 5/15/1991

CURRENT TO	BY	CURRENT TO	BY
09/01/2023	LAJ		

PLAT TYPE

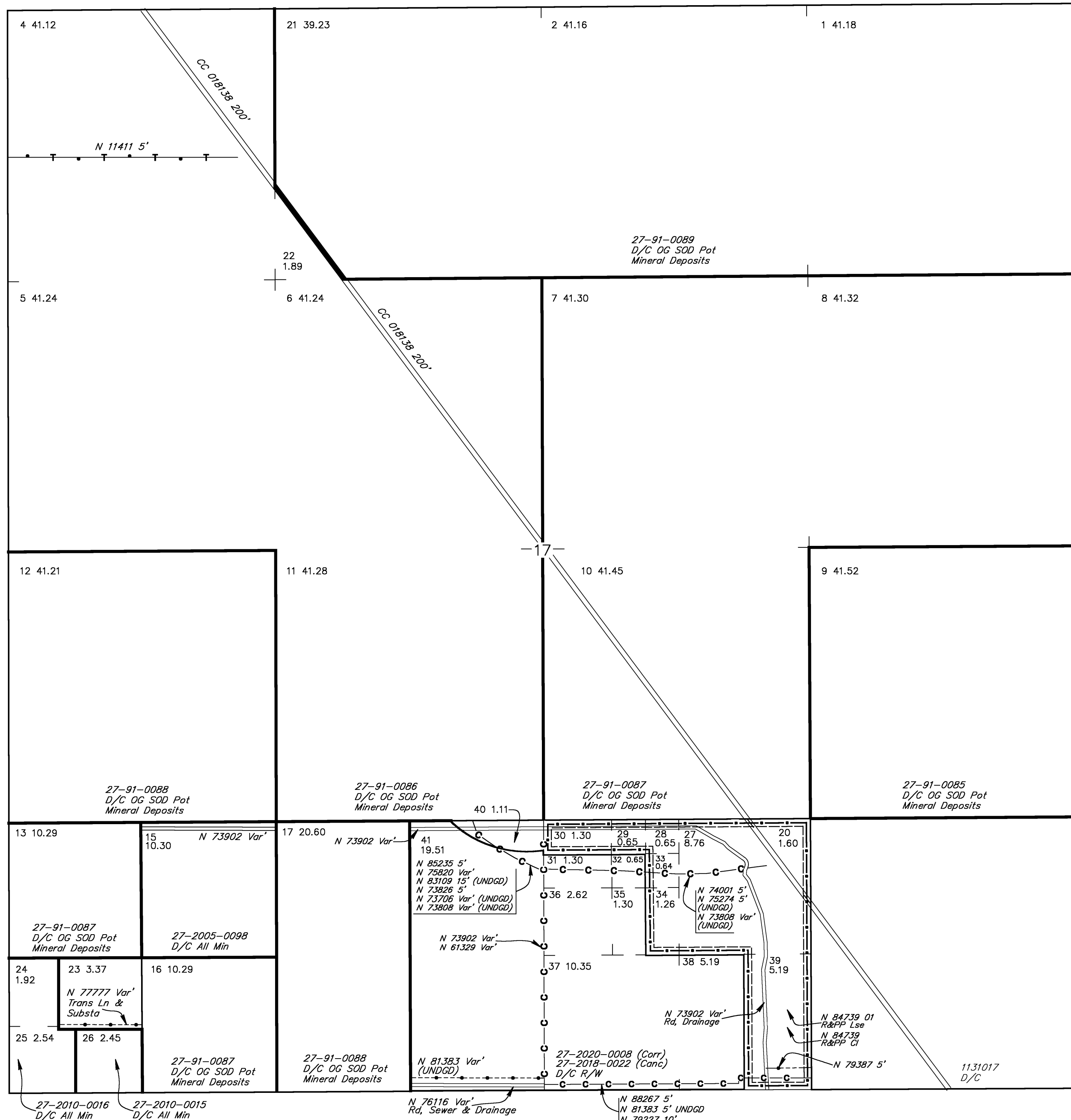

18

16

20

SCALE

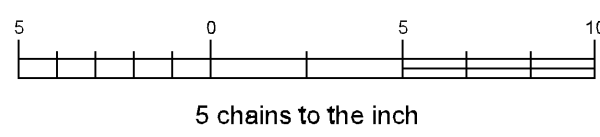

WARNING STATEMENT

This plat is the Bureau's representation of the Record of Title and should be used only as a graphic display of the township survey data. Records hereon do not reflect title changes which may have been effected by the lateral movements of rivers or other bodies of water. Refer to the cadastral surveys for official survey information.