

SURVEYED TOWNSHIP 19 SOUTH RANGE 60 EAST OF THE MOUNT DIABLO MERIDIAN, NEVADA

CLARK COUNTY
LAS VEGAS GR DIST

STATUS OF PUBLIC DOMAIN
LAND AND MINERAL TITLES
AND ACQUIRED LANDS

SUPPL SECS 3 & 4

INDEX TO SEGREGATED TRACTS				
RESURVEY TRACT NO	ORIGINAL SURVEY			
	T	R	SEC	SUBDIVISION

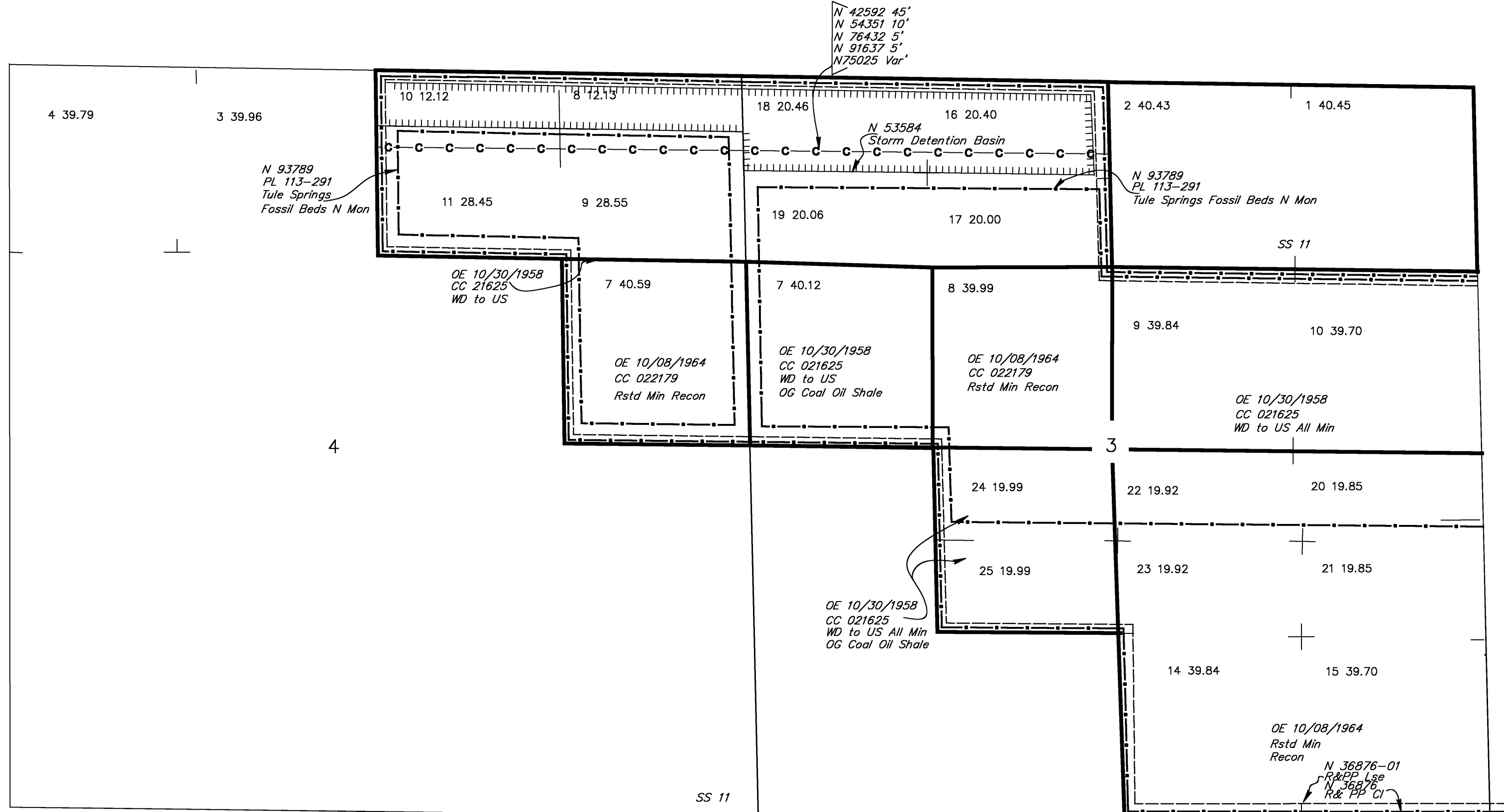

FOR ORDERS EFFECTING DISPOSAL OR USE OF UNIDENTIFIED LANDS WITHDRAWN FOR CLASSIFICATION, MINERALS, WATER AND/OR OTHER PUBLIC PURPOSES, REFER TO INDEX OF MISCELLANEOUS DOCUMENTS.

N24599 Civil Action CV-LV-79-84 Filed 06/26/1979
Sec 3: NE 1/4

N 29832 R/W A/Rd & Sewer Lines
Sec 3: Lots, 15, W/1

CURRENT TO	BY	CURRENT TO	BY
05/23/2024	MR		

PLAT TYPE

T. 19 S
R. 60 E
Sec 3,4

WARNING STATEMENT
This plat is the Bureau's representation of the Record of Title and should be used only as a graphic display of the township survey data. Records hereon do not reflect title changes which may have been effected by the lateral movements of rivers or other bodies of water. Refer to the cadastral surveys for official survey information.

