

# TOWNSHIP 18 SOUTH RANGE 64 EAST OF THE MOUNT DIABLO MERIDIAN, NEVADA

CLARK COUNTY  
LAS VEGAS GR DIST

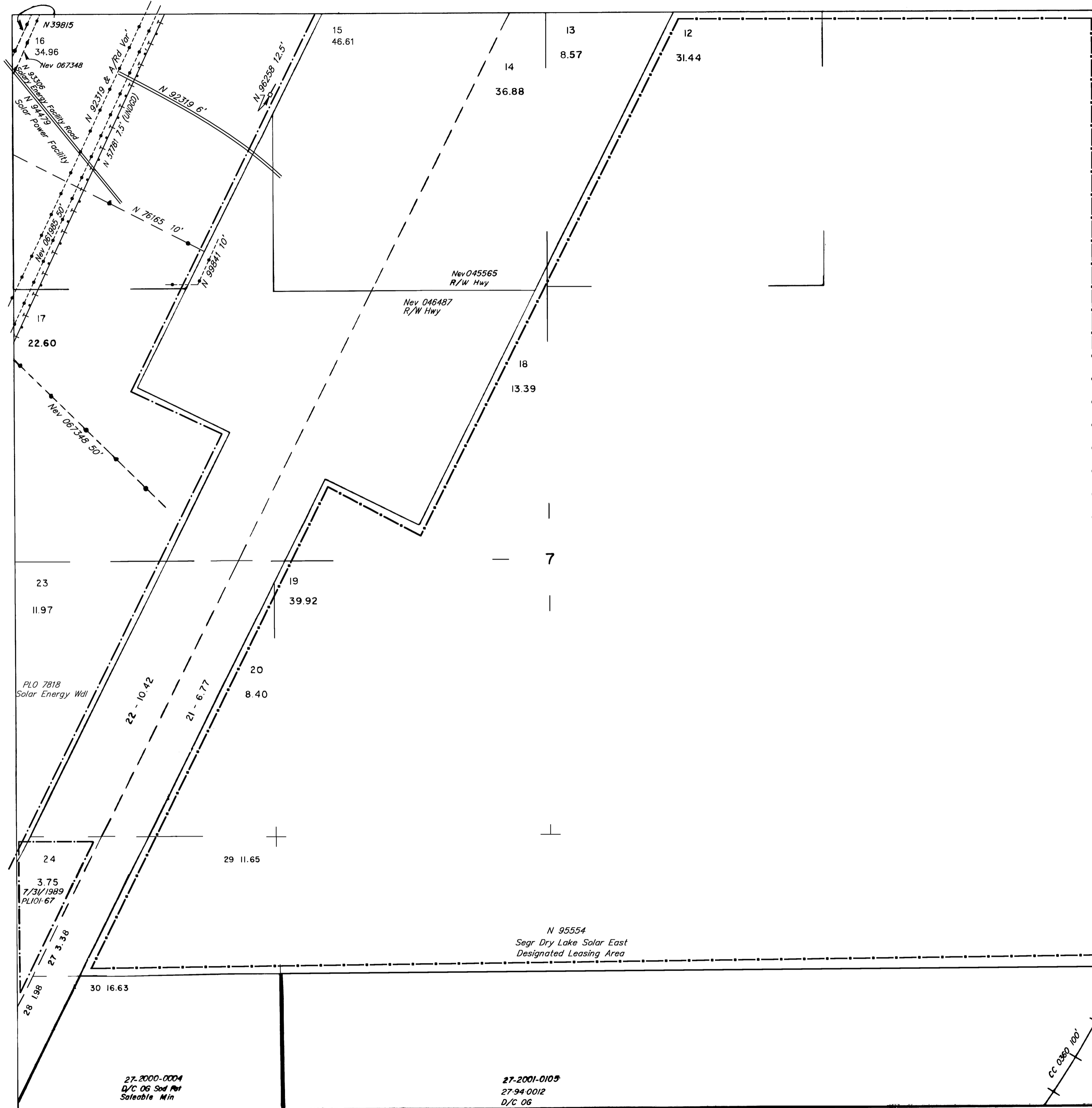

STATUS OF PUBLIC DOMAIN  
LAND AND MINERAL TITLES

## MT/USE Suppl Sec 7

INDEX TO SEGREGATED TRACTS				
RESURVEY TRACT NO	ORIGINAL SURVEY			
	T	R	SEC	SUBDIVISION

FOR ORDERS EFFECTING DISPOSAL OR USE OF UN-IDENTIFIED LANDS WITHDRAWN FOR CLASSIFICATION, MINERALS, WATER AND/OR OTHER PUBLIC PURPOSES, REFER TO INDEX OF MISCELLANEOUS DOCUMENTS.

Blank area for recording orders or notes related to the index of miscellaneous documents.

CURRENT TO	BY	CURRENT TO	BY
05/03/2023	TJ		

PLAT TYPE

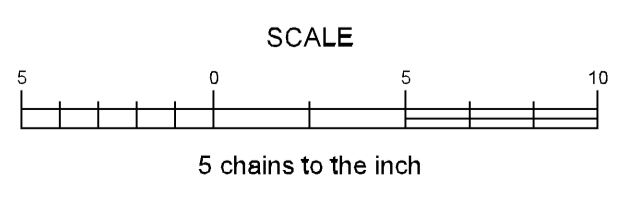

WARNING STATEMENT  
This plat is the Bureau's representation of the Record of Title and should be used only as a graphic display of the township survey data. Records hereon do not reflect title changes which may have been effected by the lateral movements of rivers or other bodies of water. Refer to the cadastral surveys for official survey information.

N 050  
T 18 S  
R 64 E.  
# 2