

STATUS OF PUBLIC DOMAIN LAND AND MINERAL TITLES AND ACQUIRED LANDS

MTP Suppl
Sec 35

[illegible]

FOR ORDERS EFFECTING DISPOSAL OR USE OF
UNIDENTIFIED LANDS WITHDRAWN FOR CLASSIFICATION,
MINERALS, WATER AND/OR OTHER PUBLIC PURPOSES.
REFER TO INDEX OF MISCELLANEOUS DOCUMENTS.

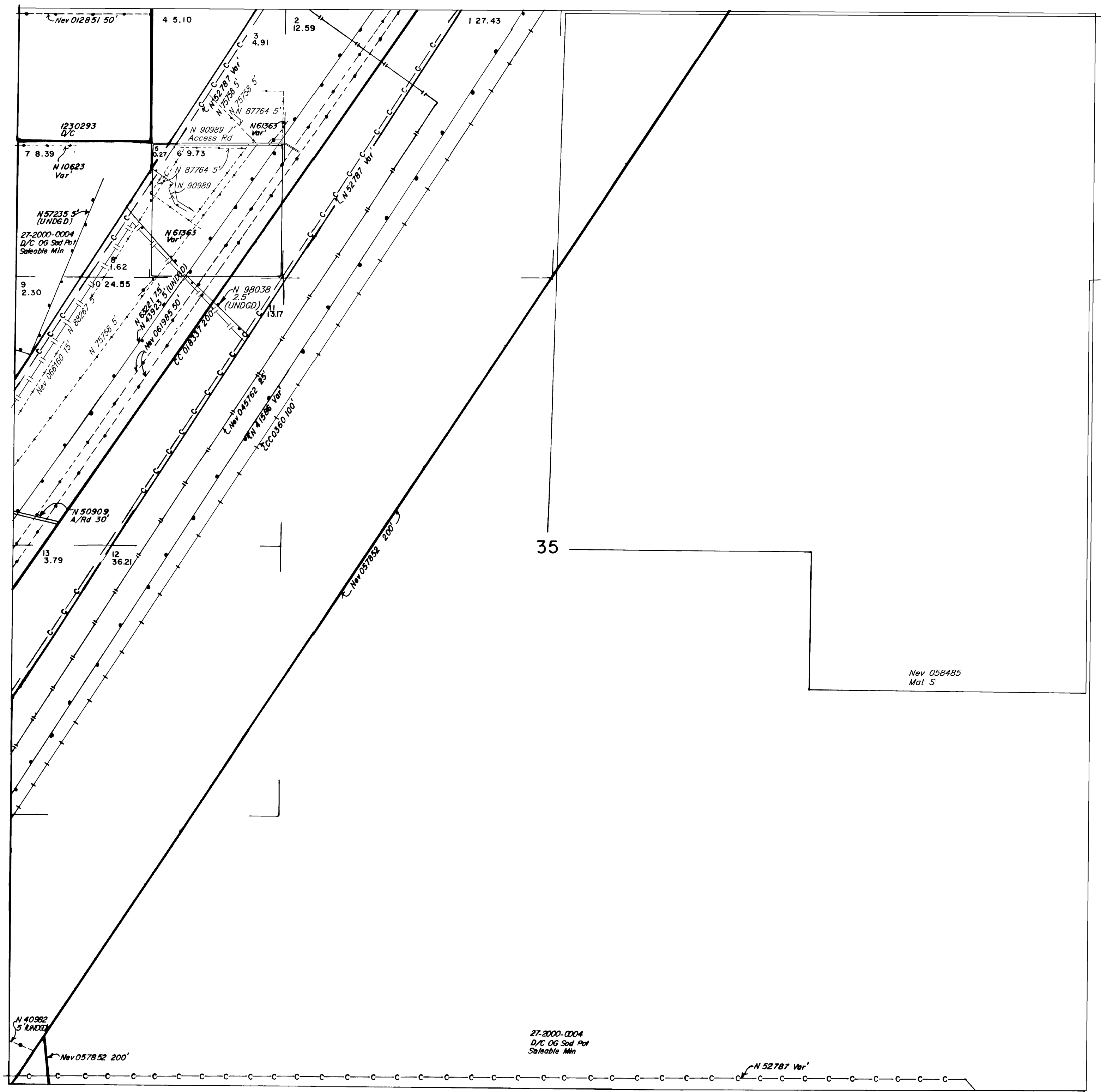

CURRENT TO	BY	CURRENT TO	BY
02/03/2025	TJ		

T. 18 S
R. 63 E
Sec 35

PLAT TYPE

WARNING STATEMENT

This plat is the Bureau's representation of the Record of Title and should be used only as a graphic display of the township survey data. Records hereon do not reflect title changes which may have been affected by the lateral movements of rivers or other bodies of water. Refer to the cadastral surveys for official survey information.

SCALE

