

TOWNSHIP 17 SOUTH RANGE 61 EAST OF THE MOUNT DIABLO MERIDIAN, NEVADA

CLARK COUNTY

STATUS OF PUBLIC DOMAIN
LAND AND MINERAL TITLES

MT/USE PLAT

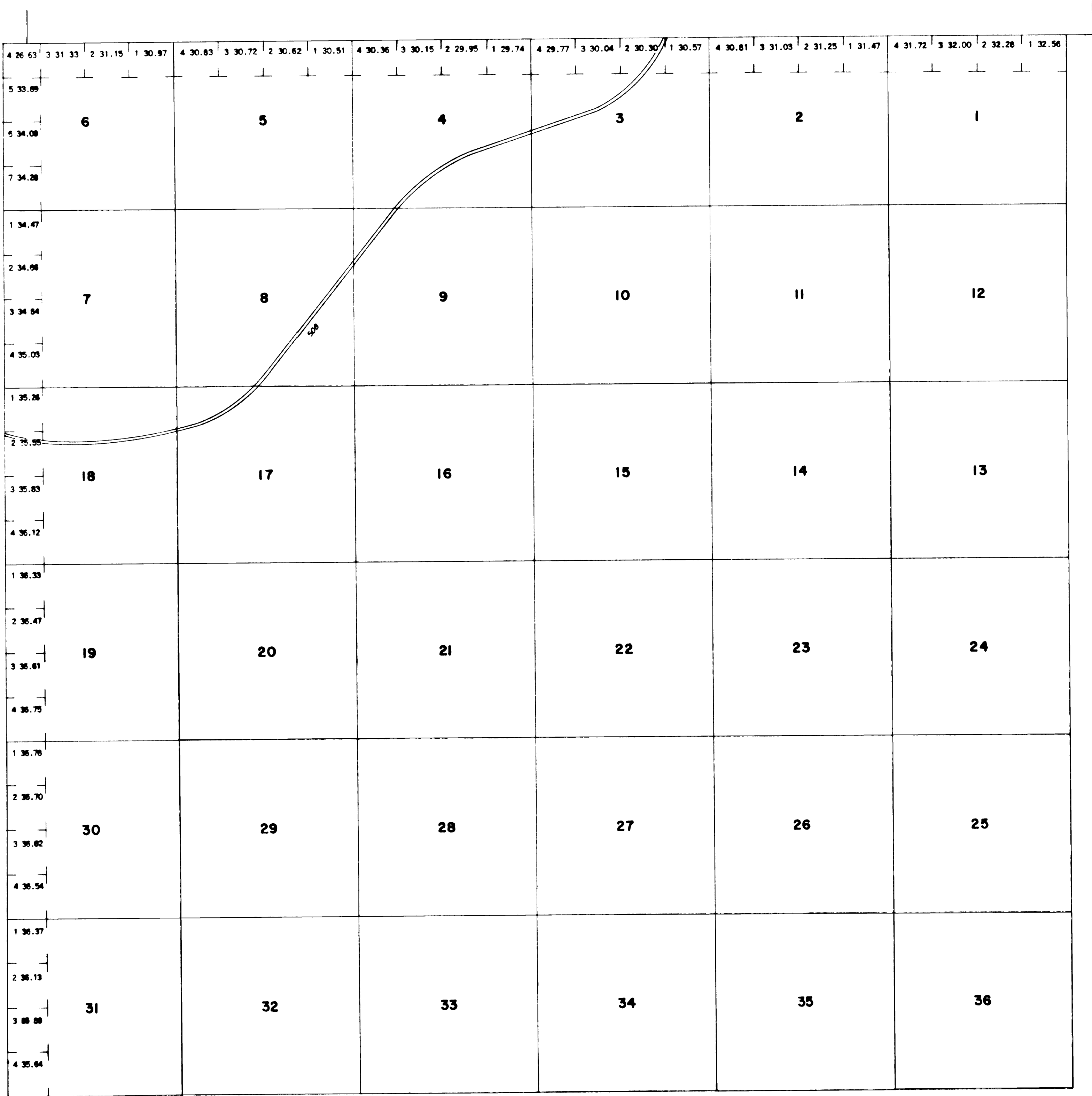

INDEX TO SEGREGATED TRACTS				
RESURVEY		ORIGINAL SURVEY		
TRACT NO	T	R	SEC	SUBDIVISION

FOR ORDERS EFFECTING DISPOSAL OR USE OF
UNIDENTIFIED LANDS WITHDRAWN FOR CLASSIFICATION,
MINERALS, WATER AND/OR OTHER PUBLIC PURPOSES,
REFER TO INDEX OF MISCELLANEOUS DOCUMENTS.

All Tp included in Wdl Desert National Wildlife R
PLO 4079 8/26/1966; N 219

BLM O 7/31/1958 Sec 1 to 12 inclusive administratively
suspended from all forms of entry and disposal including
OG leasing by legal subdiv

N 57792 PLO 7005 Emergency Wdl of Public Mtn Estate W/I Desert
Natl Wildlife R Nv affects Entire Tp

N 54955, PLO 7828, Wdl Desert Natl Wildlife R Ext:
Entire Tp

CURRENT TO	BY	CURRENT TO	BY
7/2/2013	MS		
2/7/2019	ART		

PLAT TYPE

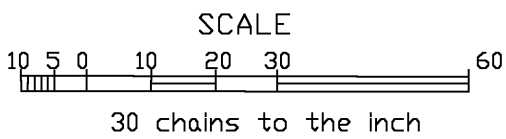

WARNING STATEMENT

This plat is the Bureau's representation of the Record of Title and should be used only as a graphic display of the township survey data. Records hereon do not reflect title changes which may have been effected by the lateral movements of rivers or other bodies of water. Refer to the cadastral surveys for official survey information.