

TOWNSHIP 17 SOUTH RANGE 57 EAST OF THE MOUNT DIABLO MERIDIAN, NEVADA

CLARK COUNTY

STATUS OF PUBLIC DOMAIN
LAND AND MINERAL TITLES

MT PLAT

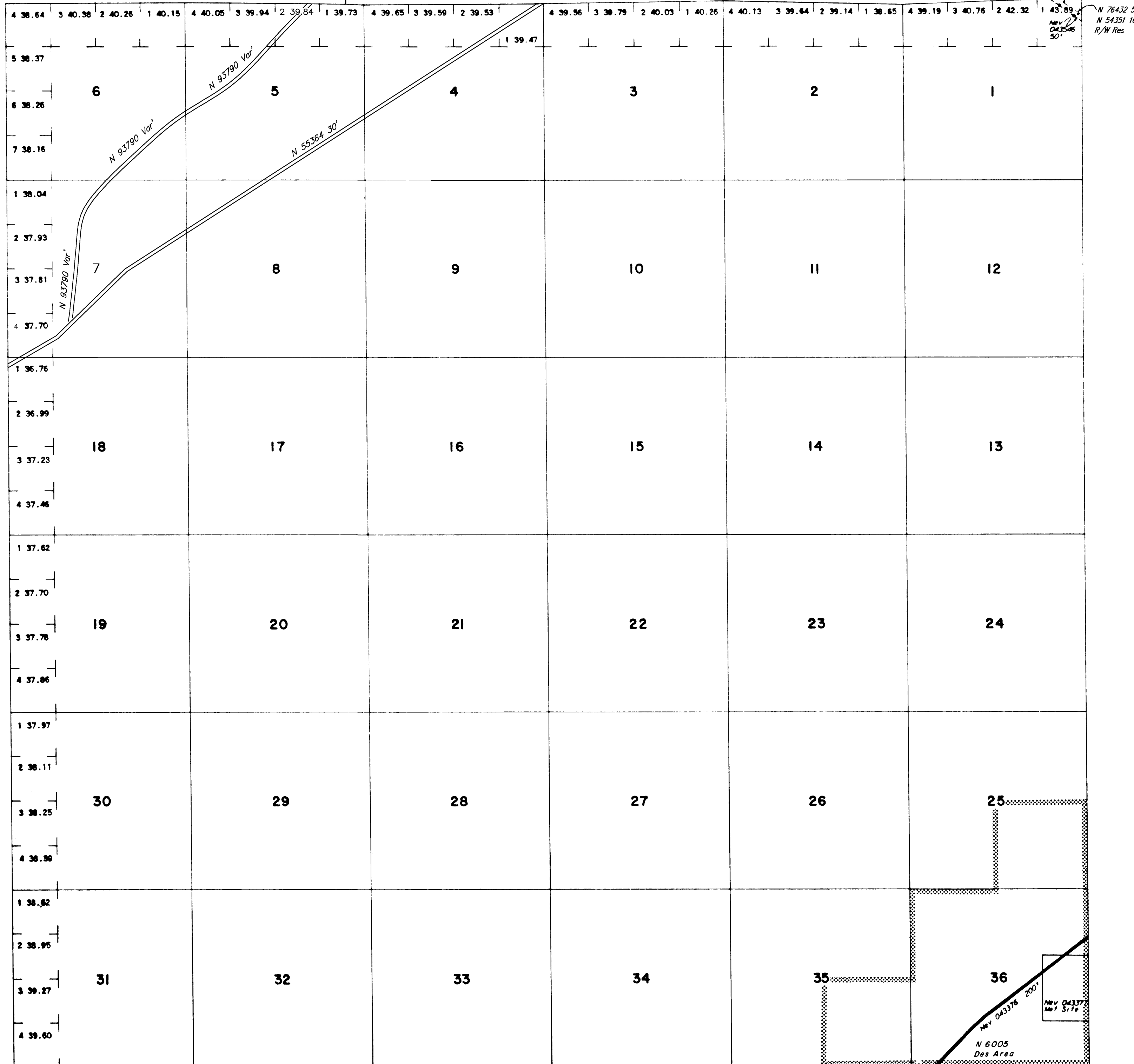

INDEX TO SEGREGATED TRACTS				
TRACT NO	ORIGINAL SURVEY			
	T	R	S&C	SUBDIVISION

FOR ORDERS EFFECTING DISPOSAL OR USE OF UNIDENTIFIED LANDS WITHDRAWN FOR CLASSIFICATION, MINERALS, WATER AND/OR OTHER PUBLIC PURPOSES, REFER TO INDEX OF MISCELLANEOUS DOCUMENTS.

PL0 4079 OE 10/1/1966 all Tp. Subj to valid existing rights & wds

N 6005 Designated Area "Desert View Natural Environment Area"

N54497 PL 103-450 affects

Sec 1: Portion of

Sec 2: All

Sec 11-14: All

Sec 23-26: All

Sec 35-36: All

CURRENT TO	BY	CURRENT TO	BY
01/25/2023	ART		

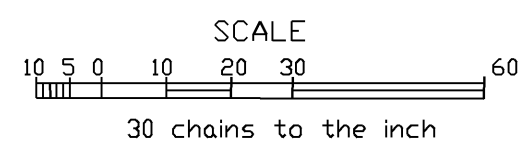

WARNING STATEMENT

This plat is the Bureau's representation of the Record of Title and should be used only as a graphic display of the township survey data. Records hereon do not reflect title changes which may have been effected by the lateral movements of rivers or other bodies of water. Refer to the cadastral surveys for official survey information.

PLAT TYPE

N 050
T. 17 S
R. 57 E