

TOWNSHIP 17 SOUTH RANGE 56 EAST OF THE MOUNT DIABLO MERIDIAN, NEVADA

CLARK COUNTY

STATUS OF PUBLIC DOMAIN  
LAND AND MINERAL TITLES

OG PLAT

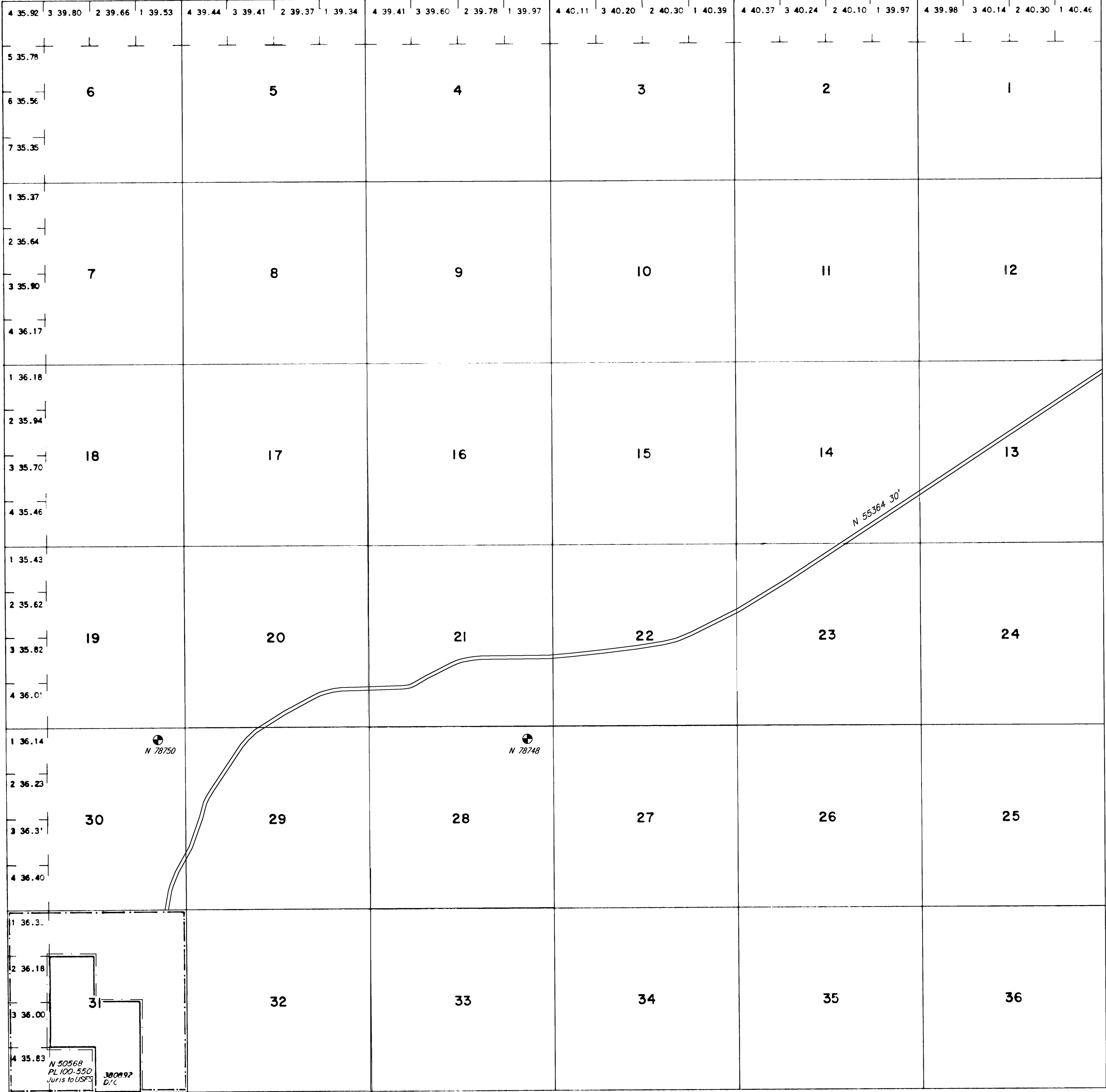

INDEX TO SEGREGATED TRACTS				
RESURVEY:		ORIGINAL SURVEY		
TRACT NO	T	R	SEC	SUBDIVISION

FOR ORDERS EFFECTING DISPOSAL OR USE OF  
UNIDENTIFIED LANDS WITHDRAWN FOR CLASSIFICATION,  
MINERALS, WATER AND/OR OTHER PUBLIC PURPOSES,  
REFER TO INDEX OF MISCELLANEOUS DOCUMENTS.

PL 0 4079 OE 10/1/1966 all Tp Subj to valid existing  
rights & Wdis

N 257 Cl Rehn Segr 11/10/1966 affects portions of Tp & is further  
segr from the general mining laws; Sec 31 SE 1/4 SW 1/4,

NS8533 Springs Mins Natl Rec Area - PL 103-63 affects the  
following lands, excluding Patent lands:  
Sec 31

CURRENT TO	BY	CURRENT TO	BY
01/25/2023	ART		

PLAT TYPE

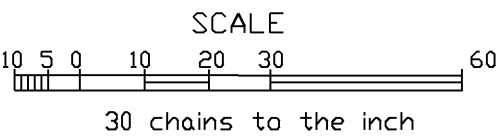

WARNING STATEMENT

This plat is the Bureau's representation of the Record of Title and should be used only as a graphic display of the township survey data. Records hereon do not reflect title changes which may have been effected by the lateral movements of rivers or other bodies of water. Refer to the cadastral surveys for official survey information.

N-050  
T. 17. S  
R. 56. E