

# TOWNSHIP 16 SOUTH RANGE 71 EAST OF THE MOUNT DIABLO MERIDIAN, NEVADA

CLARK COUNTY  
LAS VEGAS GR DIST

STATUS OF PUBLIC DOMAIN  
LAND AND MINERAL TITLES

## MT PLAT

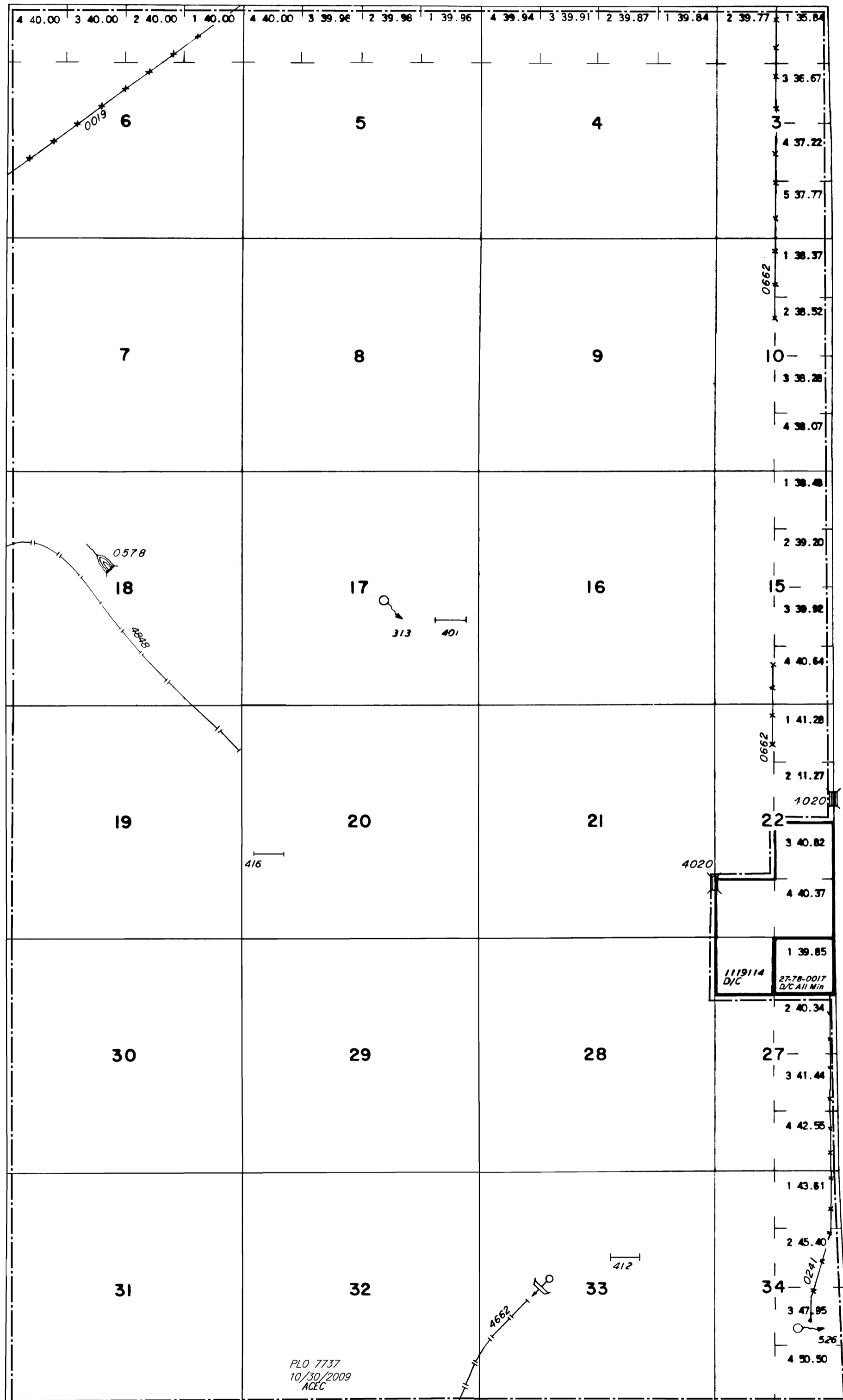

INDEX TO SEGREGATED TRACTS				
RESURVEY	ORIGINAL SURVEY			
	TRACT NO	T	R	SEC
				SUBDIVISION

FOR ORDERS EFFECTING DISPOSAL OR USE OF UNIDENTIFIED LANDS WITHDRAWN FOR CLASSIFICATION, MINERALS, WATER AND/OR OTHER PUBLIC PURPOSES, REFER TO INDEX OF MISCELLANEOUS DOCUMENTS.

N 55254 R/W Res Comm S

Sec 4 SW1/4 NE1/4, NE1/4 SW1/4, W1/4

A  
N  
O  
Z  
I  
R  
A

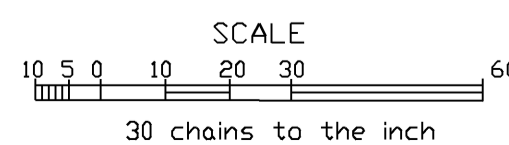

WARNING STATEMENT

This plat is the Bureau's representation of the Record of Title and should be used only as a graphic display of the township survey data. Records hereon do not reflect title changes which may have been effected by lateral movements of rivers or other bodies of water. Refer to the cadastral surveys for official survey information.

CURRENT TO	BY
7/18/03	MS
12/7/07	SLC
11/6/09	SLC

N-050  
T. 16 S  
R. 71 E

# 1