

# TOWNSHIP 16 SOUTH RANGE 67 EAST OF THE MOUNT DIABLO MERIDIAN, NEVADA

CLARK COUNTY  
LAS VEGAS GR DIST

STATUS OF PUBLIC DOMAIN  
LAND AND MINERAL TITLES

## MT PLAT

INDEX TO SEGREGATED TRACTS				
RESURVEY TRACT NO	ORIGINAL SURVEY			
	T	R	SEC	SUBDIVISION

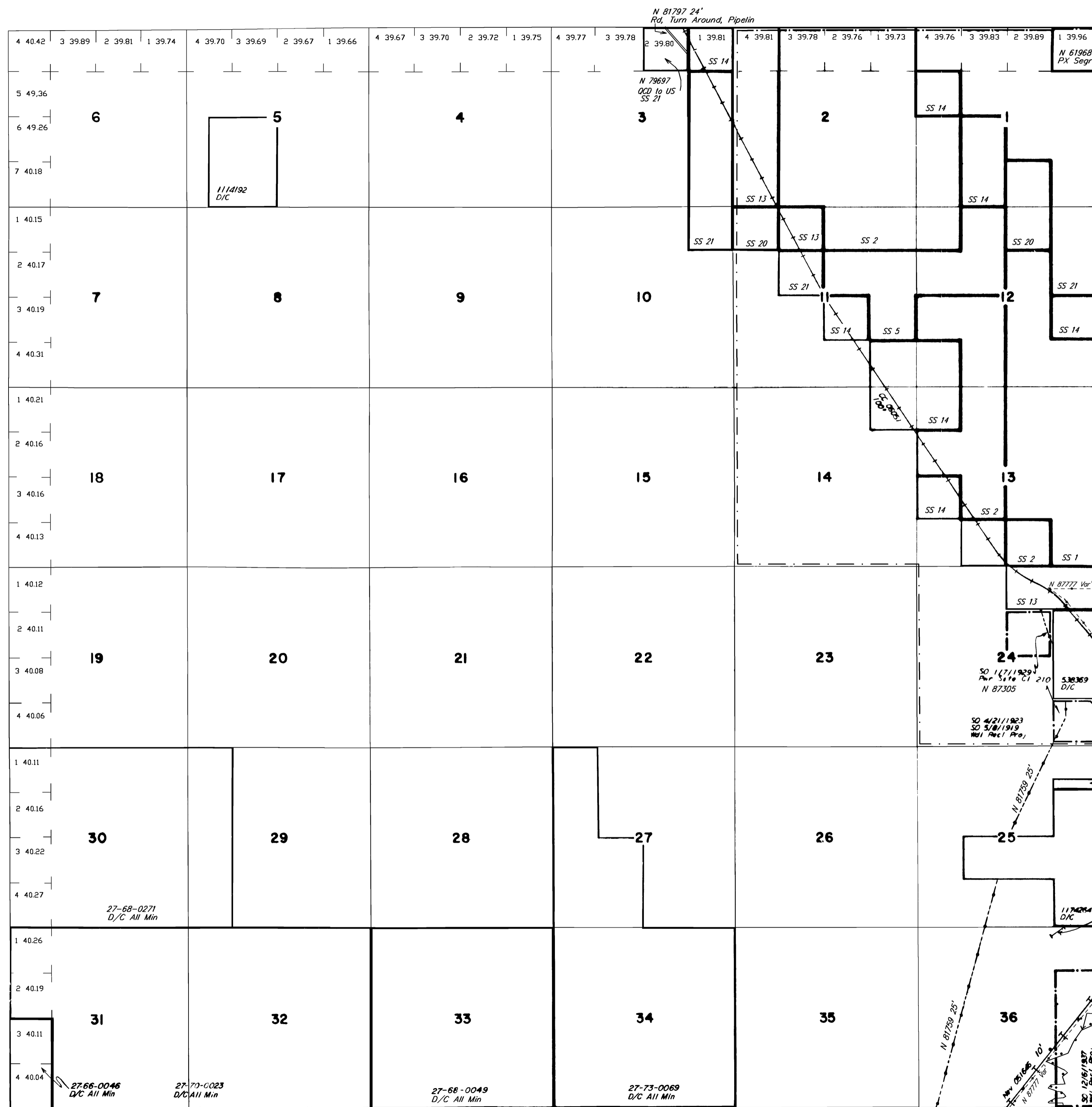

FOR ORDERS EFFECTING DISPOSAL OR USE OF UNIDENTIFIED LANDS WITHDRAWN FOR CLASSIFICATION, MINERALS, WATER AND/OR OTHER PUBLIC PURPOSES, REFER TO INDEX OF MISCELLANEOUS DOCUMENTS.

CC 06051 subject to all prior existing rights or claims

Nev 05/745 Proposed restoration from Recl Wds as to:  
 Sec 1: NE1/4 NE1/4  
 Sec 11: SW1/4 NW1/4, SW1/4, SW1/4 SE1/4  
 Sec 13: SW1/4 SW1/4  
 Sec 14: W1/2 NE1/4, SE1/4 NE1/4, W1/2, SE1/4  
 Sec 24: W1/2, W1/2 SE1/4, SE1/4 SE1/4  
 Sec 36: SE1/4 NE1/4, E1/2 SE1/4

N 42317 Esmt from US  
 Sec 13: SW1/4 SW1/4, W1/2

N 55019 R/W Flood Control Diversion Berm & Channel  
 Sec 6: Lot 3-5; W1/2

CURRENT TO	BY	CURRENT TO	BY
12/14/12	DMG		
7/29/2014	SDD		
6/24/15	MS		

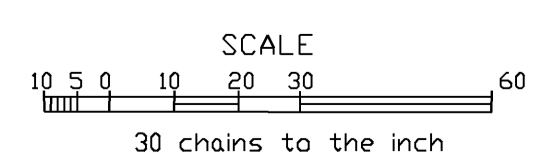

WARNING STATEMENT  
 This plat is the Bureau's Record of Title and should be used only as a graphic display of the township survey data. Records hereon do not reflect title changes which may have been effected by lateral movements of rivers or other bodies of water. Refer to the cadastral surveys for official survey information.