

TOWNSHIP 16 SOUTH RANGE 64 EAST OF THE MOUNT DIABLO MERIDIAN, NEVADA

CLARK COUNTY
LAS VEGAS GR DIST

STATUS OF PUBLIC DOMAIN
LAND AND MINERAL TITLES

MT PLAT

INDEX TO SEGREGATED TRACTS				
TRACT NO	RESURVEY			
	T	R	SEC	SUBDIVISION

FOR ORDERS EFFECTING DISPOSAL OR USE OF UNIDENTIFIED LANDS WITHDRAWN FOR CLASSIFICATION, MINERALS, WATER AND/OR OTHER PUBLIC PURPOSES, REFER TO INDEX OF MISCELLANEOUS DOCUMENTS.

Millsite Acreage in:
Sec 17-39.21
Sec 20-10.38

PL 107-282 Arrow Canyon Wilderness Area
N 76654 Affects:
Sec: 6

DEPENDENT RESURVEY ACPT 8/13/1990

CURRENT TO	BY
08/31/05	GRC
8/21/08	MS
8/18/10	MS
9/2/11	MS
5/7/13	DMG
12/4/14	MS
06/09/2020	L.A.J

N 050
T. 16S
R. 64E

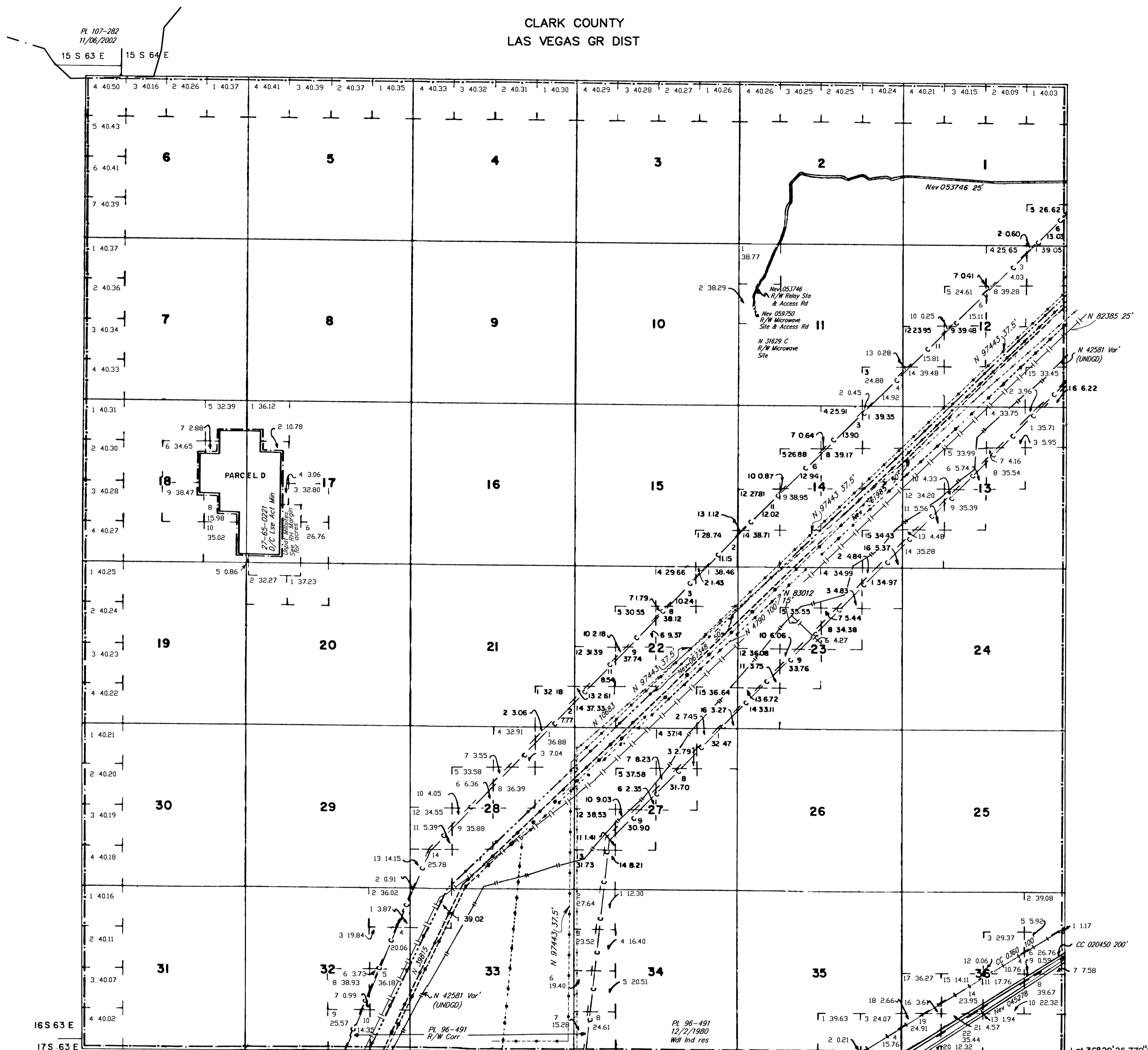

PL 107-282
11/06/2002
15 S 63 E 15 S 64 E

PARCEL D
27-65-0221
D/C Use Act Mtn
Unpat. Highway
160.00 Acres

Nov 053746
R/W Relay Sta
& Access Rd
Nov 059750
R/W Microwave
Site & Access Rd
N 31629 C
R/W Microwave
Site

Nov 053746
R/W Relay Sta
& Access Rd

N 82385 25'

N 42581 Var'
(UNDGD)

PL 96-491
12/2/1980
Wall Ind res

Lot 36°29'25.770"N
Long 114°45'52.135"W

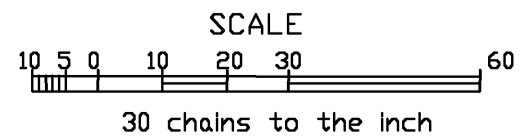

WARNING STATEMENT
This plat is the Bureau's representation of the Record of Title and should be used only as a graphic display of the township survey data. Records hereon do not reflect title changes which may have been effected by the lateral movements of rivers or other bodies of water. Refer to the cadastral surveys for official survey information.