

PROTRACTION DIAGRAM NO 47

MT PLAT

[illegible]

All Lds lying W/I Lincoln & Clark County;

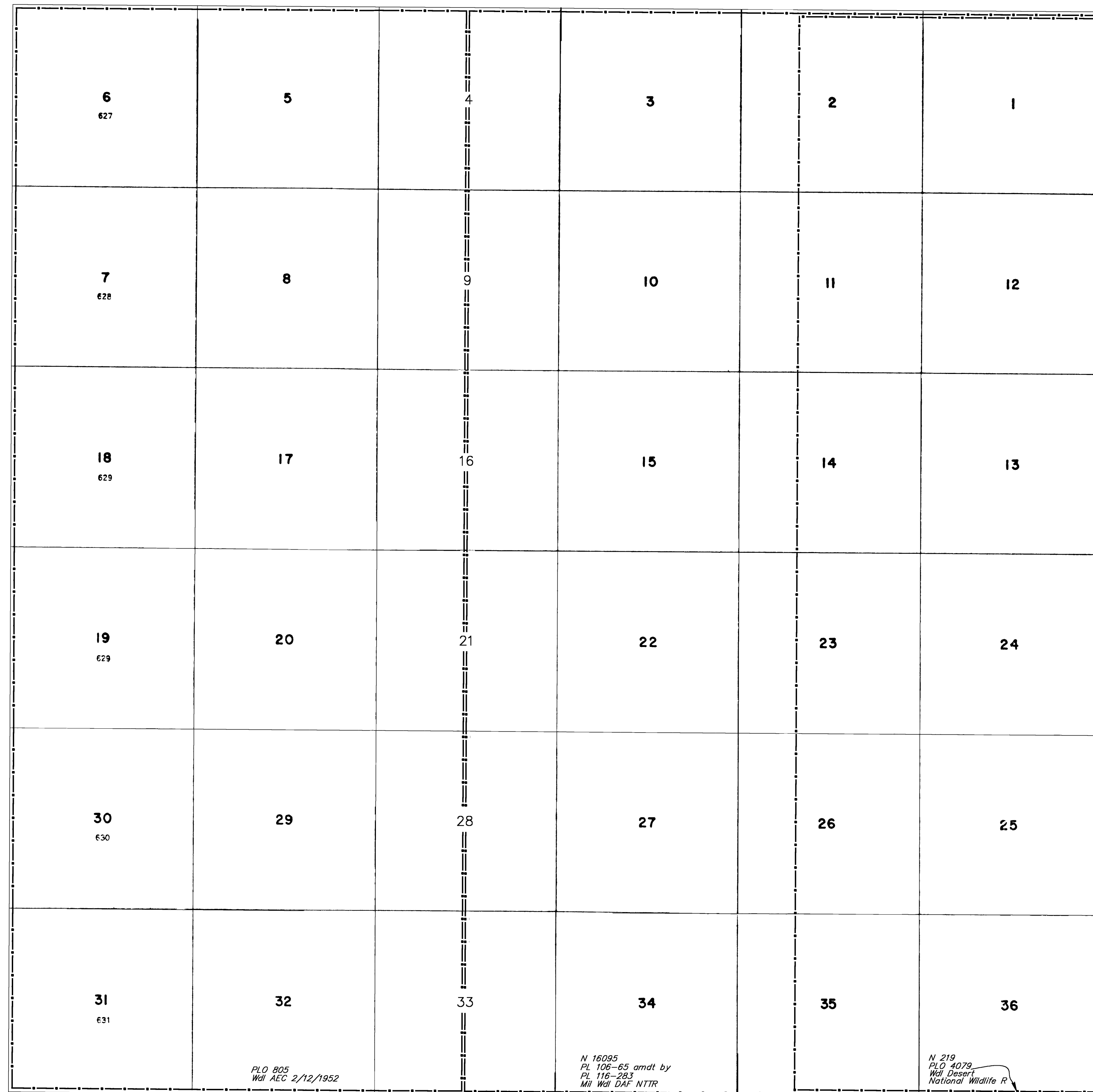

CURRENT TO	BY	CURRENT TO	BY
02/09/2011	MS	04/12/2021	MR
07/30/2013	MS	10/01/2021	LAJ
06/26/2017	RLL		
12/12/2018	ART		
12/6/19	ART		

T. 14 S
R. 54 E

—050

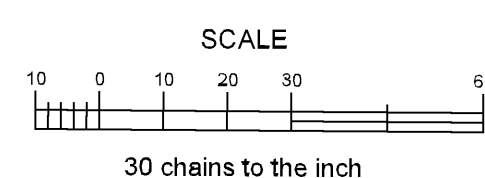

WARNING STATEMENT

This plat is the Bureau's representation of the Record of Title and should be used only as a graphic display of the township survey data. Records hereon do not reflect title changes which may have been effected by the lateral movements of rivers or other bodies of water. Refer to the cadastral surveys for official survey information.