

UNSURVEYED TOWNSHIP 12 SOUTH RANGE 54 EAST OF THE MOUNT DIABLO MERIDIAN, NEVADA

PROTRACTION DIAGRAM NO 67

STATUS OF PUBLIC DOMAIN  
LAND AND MINERAL TITLES

MT PLAT

INDEX TO SEGREGATED TRACTS				
RESURVEY	ORIGINAL SURVEY			
TRACT NO	T	R	SEC	SUBDIVISION

FOR ORDERS EFFECTING DISPOSAL OR USE OF  
UNIDENTIFIED LANDS WITHDRAWN FOR CLASSIFICATION,  
MINERALS, WATER AND/OR OTHER PUBLIC PURPOSES.  
REFER TO INDEX OF MISCELLANEOUS DOCUMENTS.

N 89467 Admin-Juris Trf to DOE (via GSA) Affects:  
M & B. 739.66 Acres.

CURRENT TO	BY	CURRENT TO	BY
02/09/2011	MS		
06/26/2017	RLI		
12/11/2018	ART		
12/6/19	ART		
05/13/2021	MR		

T. 12 S  
R. 54 E

PLAT TYPE
-----------

N-050

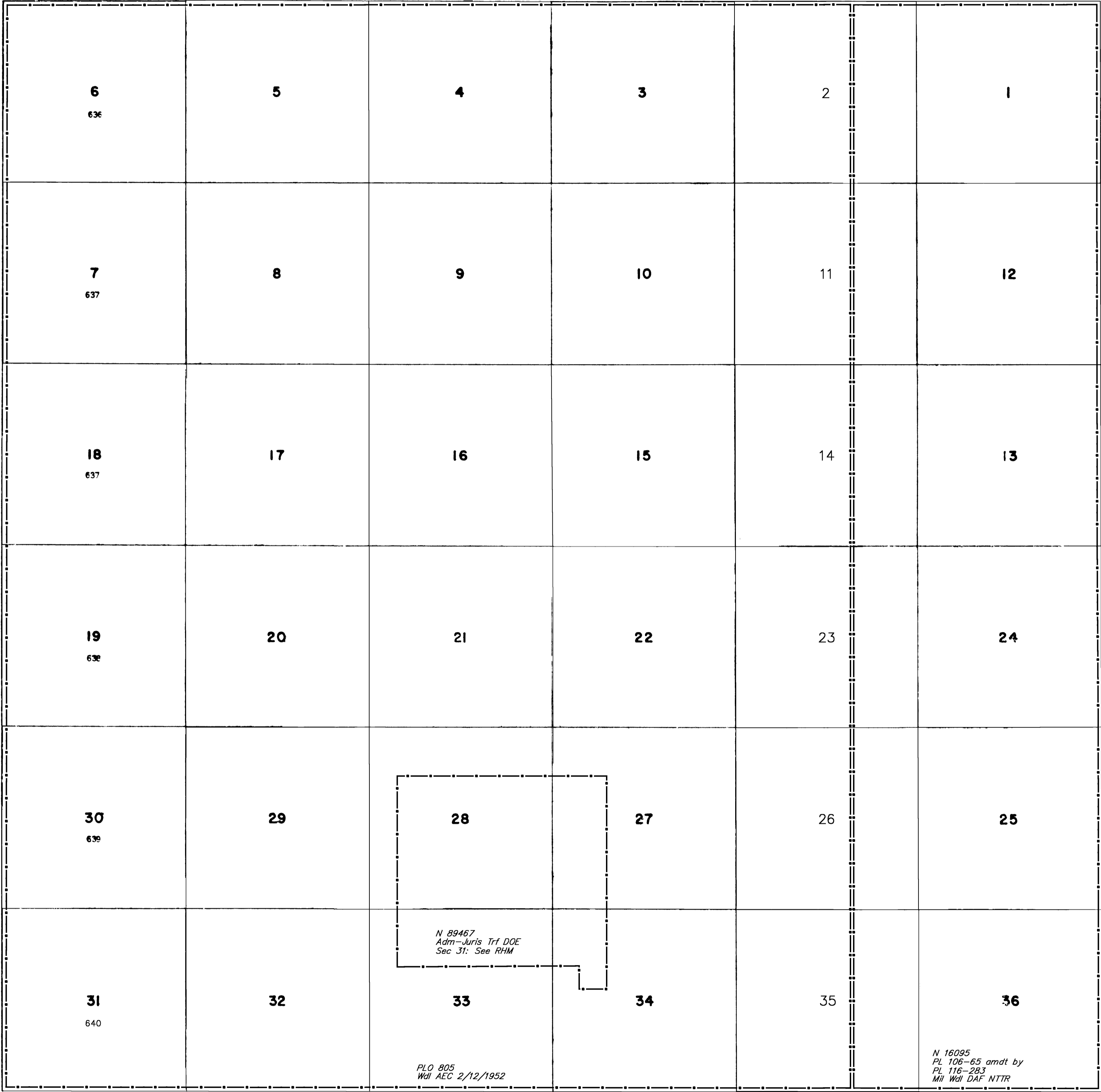

Lat. 36°50'32.40"N  
Long. 116°00'37.51"W

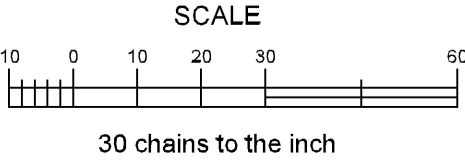

WARNING STATEMENT

This plat is the Bureau's representation of the Record of Title and should be used only as a graphic display of the township survey data. Records hereon do not reflect title changes which may have been effected by the lateral movements of rivers or other bodies of water. Refer to the cadastral surveys for official survey information.