

# TOWNSHIP II SOUTH RANGE 70 EAST OF THE MOUNT DIABLO MERIDIAN, NEVADA

PROTRACTION DIAGRAM NO 226

LINCOLN COUNTY  
ELY GR DIST

STATUS OF PUBLIC DOMAIN  
LAND AND MINERAL TITLES

## OG PLAT

RESURVEY	ORIGINAL SURVEY				
	TRACT NO	T	R	SEC	SUBDIVISION

**FOR ORDERS EFFECTING DISPOSAL OR USE OF UNIDENTIFIED LANDS WITHDRAWN FOR CLASSIFICATION, MINERALS, WATER AND/OR OTHER PUBLIC PURPOSES, REFER TO INDEX OF MISCELLANEOUS DOCUMENTS.**

*Original Survey suspended by BLM Memo 8/18/1964*

CURRENT TO	BY
11/03/05	GRC
12/28/05	MS
1/6/06	MS
8/13/10	MS
10/30/12	DMG
4/16/15	MS
9/22/16	DMG
09/17/2019	LAJ

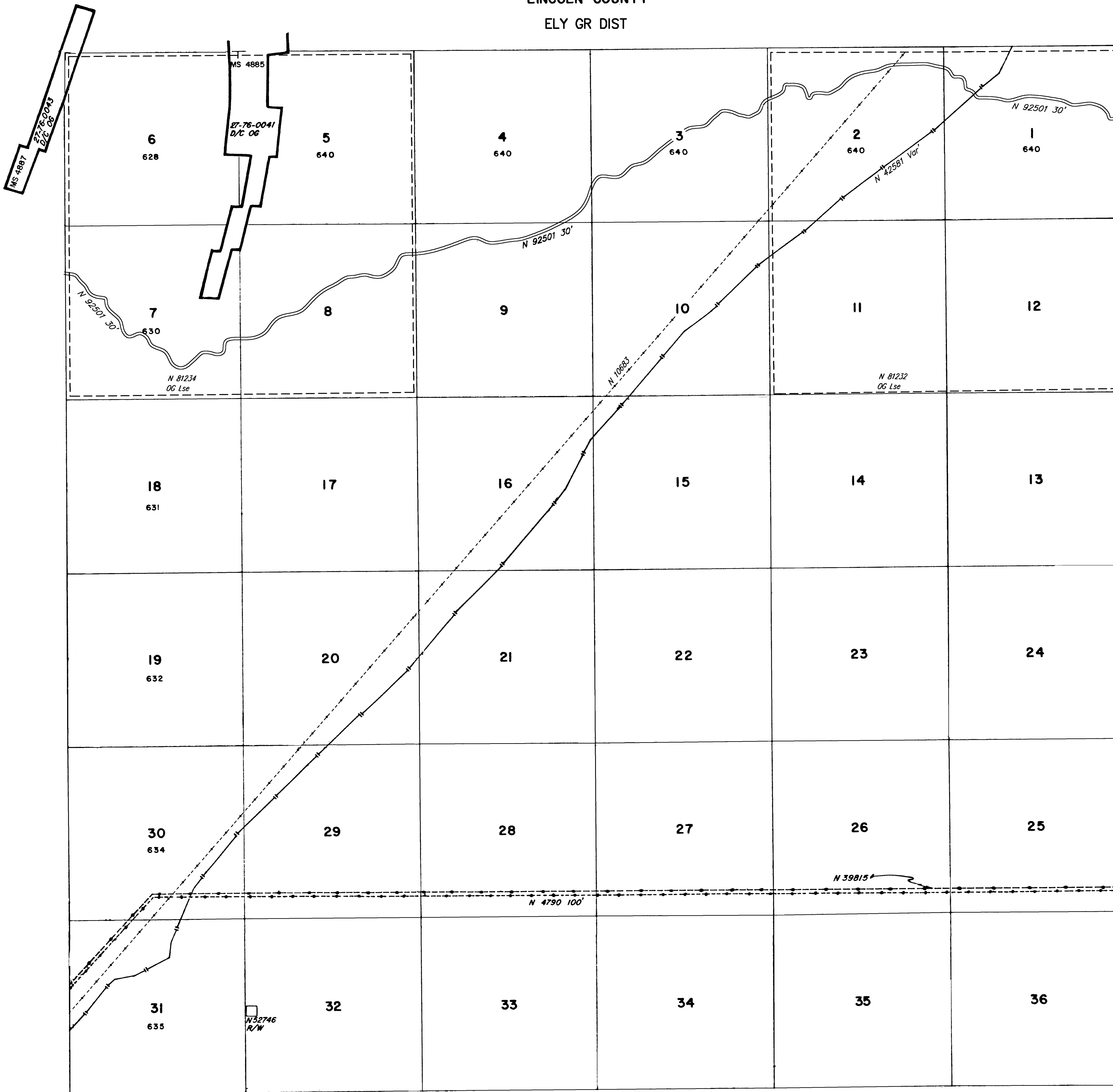

LAT. 36° 55' 49" N  
LONG. 114° 06' 33" W

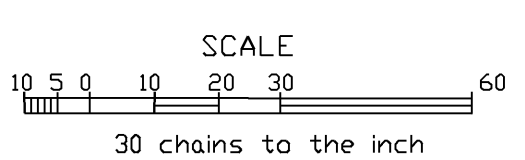

**WARNING STATEMENT**

This plat is the Bureau's representation of the Record of Title and should be used only as a graphic display of the township survey data. Records hereon do not reflect title changes which may have been effected by the lateral movements of rivers or other bodies of water. Refer to the cadastral surveys for official survey information.

N-050  
T. 11 S  
R. 70 E