

TOWNSHIP 9 SOUTH RANGE 62 EAST OF THE MOUNT DIABLO MERIDIAN, NEVADA

LINCOLN COUNTY

STATUS OF PUBLIC DOMAIN  
LAND AND MINERAL TITLES  
AND ACQUIRED LANDS

MT PLAT

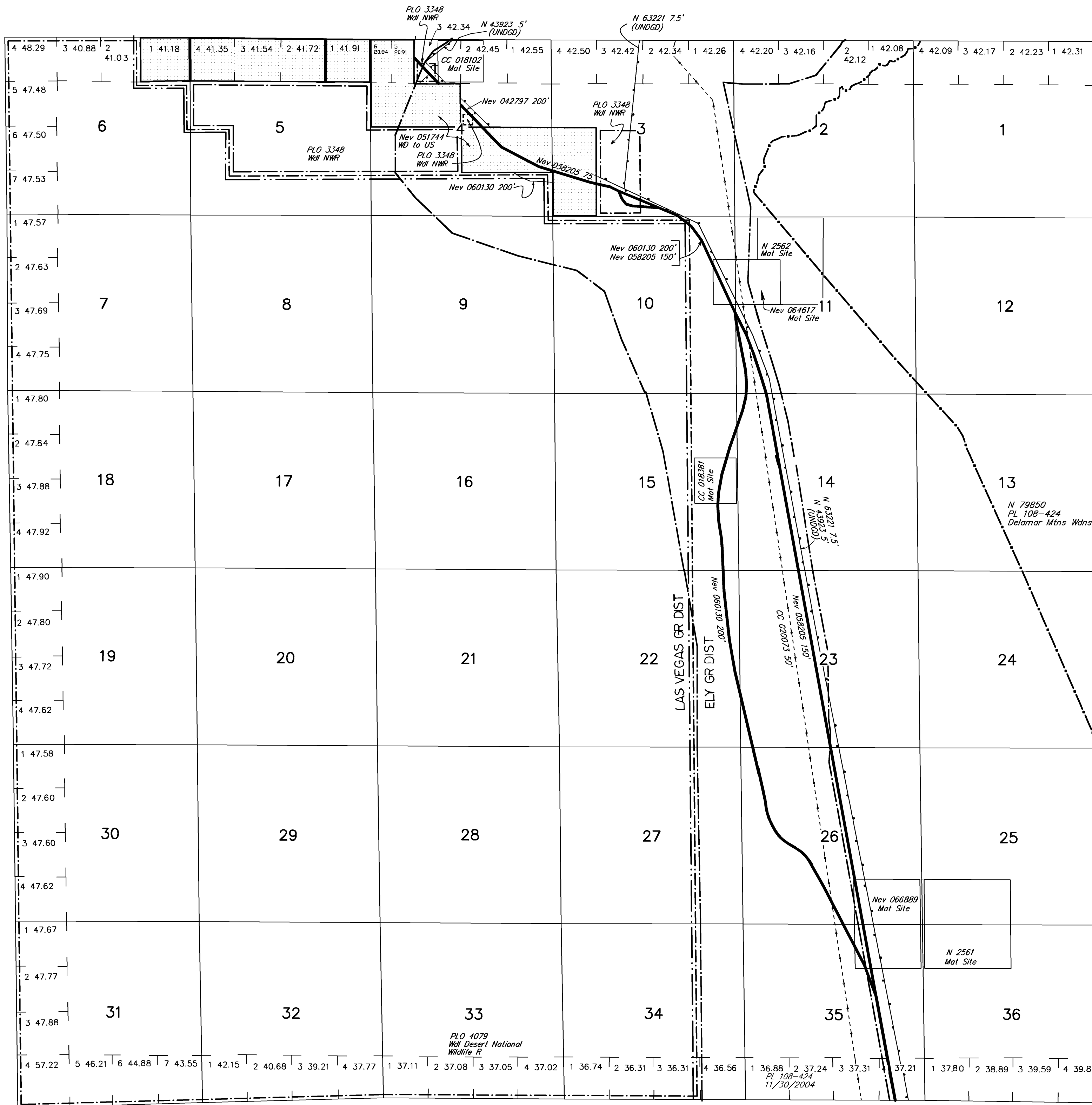

INDEX TO SEGREGATED TRACTS					
TRACT NO	RESURVEY			ORIGINAL SURVEY	
	T	R	SEC	SUBDIVISION	

FOR ORDERS EFFECTING DISPOSAL OR USE OF UNIDENTIFIED LANDS WITHDRAWN FOR CLASSIFICATION, MINERALS, WATER AND/OR OTHER PUBLIC PURPOSES, REFER TO INDEX OF MISCELLANEOUS DOCUMENTS.

See Warranty deed of 3/21/1962 for acreage of parcels 1317A, 1317B (sec. 4)

These parcels are owned by the State of Nevada.

N 54955, P.L.O. 7828, Wdl Desert Natl Wildlife R Ext:

- Sec 4: S½S½
- Sec 5: NWSW, S½S½
- Sec 6: Lots 2-7, S½NE, SENW, E½SW, SE
- Sec 7-9: All
- Sec 10: W½E½, W½
- Sec 15: W½E½, W½
- Sec 16-21: All
- Sec 22: W½E½, W½
- Sec 27: W½E½, W½
- Sec 28-33: All
- Sec 34: Lots 1-3, W½NE, NW, N½SW, NWSE

CURRENT TO	BY	CURRENT TO	BY
12/20/2022	ART		

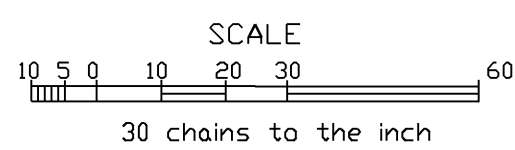

WARNING STATEMENT

This plat is the Bureau's representation of the Record of Title and should be used only as a graphic display of the township survey data. Records hereon do not reflect title changes which may have been effected by the lateral movements of rivers or other bodies of water. Refer to the cadastral surveys for official survey information.

Lat. 37° 08' N  
Long. 114° 58' 30" W

PLAT TYPE