

PARTIALLY SURVEYED TOWNSHIP 8 SOUTH RANGE 61 EAST OF THE MOUNT DIABLO MERIDIAN, NEVADA.

PROTRACTION DIAGRAM NO. 190

LINCOLN COUNTY
ELY GR DIST

STATUS OF PUBLIC DOMAIN
LAND AND MINERAL TITLES
AND ACQUIRED LAND

OG PLAT

INDEX TO SEGREGATED TRACTS				
RESURVEY TRACT NO	ORIGINAL SURVEY			
	T	R	SEC	SUBDIVISION

FOR ORDERS EFFECTING DISPOSAL OR USE OF UNIDENTIFIED LANDS WITHDRAWN FOR CLASSIFICATION, MINERALS, WATER AND/OR OTHER PUBLIC PURPOSES, REFER TO INDEX OF MISCELLANEOUS DOCUMENTS.

PLO 3348 WdI NWR Sec 14 SW 1/4 SW 1/4 NE 1/4 NE 1/4

Acquired Lands in Secs 2, 3, 10, 11, 14, 23, 24 & 25 under the Adm Juris F & W S Dept of Interior

Certain lottings in Secs 2, 11, 24 & 25 represent precisely the same lands described in the deeds of acquired lands referenced in the field notes of 3/2/2012 Dependent Resurvey. See Warranty deed of 3/21/1962 for acreage of parcels 1317G, 1317H, 1317I, 1317J, 1317K, 1317L, 1317M, 1318A. These parcels are owned by the State of Nevada.

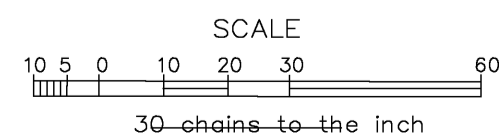
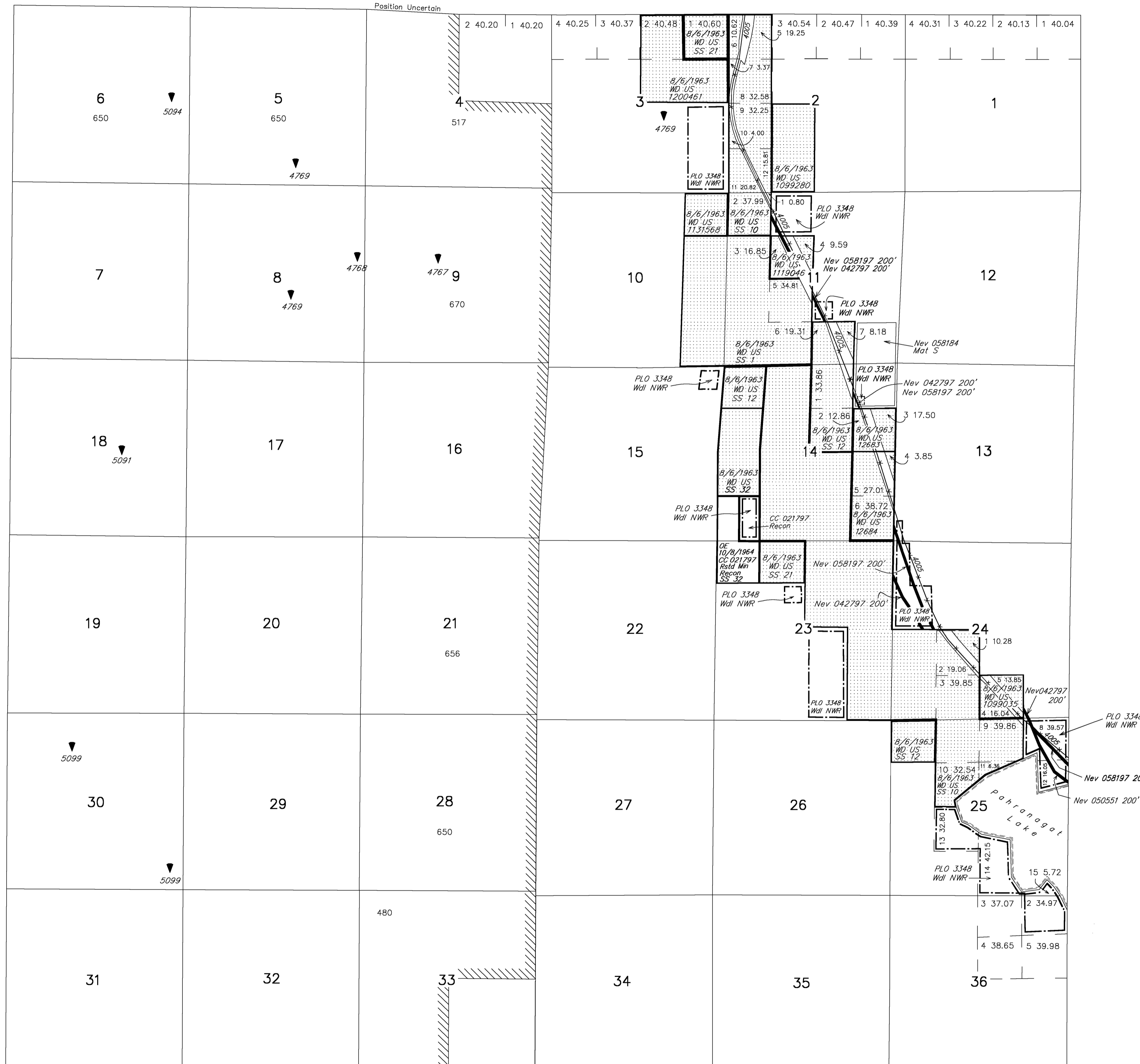

WARNING STATEMENT
This plat is the Bureau's representation of the Record of Title and should be used only as a graphic display of the township survey data. Records hereon do not reflect title changes which may have been effected by lateral movements of rivers or other bodies of water. Refer to the cadastral surveys for official survey information.

CURRENT TO	BY
11-23-84	dlp
7-10-1970	imc
3-2-72	lt
3-15-94	kg
7/5/2015	SDD
6/12/2014	SDD

N-050
T. 8 S
R. 61 E