

PARTIALLY UNSURVEYED TOWNSHIP 7 SOUTH RANGE 41½ EAST OF THE MOUNT DIABLO MERIDIAN, NEVADA

**PROTRACTION DIAGRAM No 155**

**ESMERALDA COUNTY**

BATTLE MTN GR DIST

## STATUS OF PUBLIC DOMAIN LAND AND MINERAL TITLES AND ACQUIRED LANDS

## MT PLAT

[illegible]

FOR ORDERS EFFECTING DISPOSAL OR USE OF  
UNIDENTIFIED LANDS WITHDRAWN FOR CLASSIFICATION,  
MINERALS, WATER AND/OR OTHER PUBLIC PURPOSES.  
REFER TO INDEX OF MISCELLANEOUS DOCUMENTS.

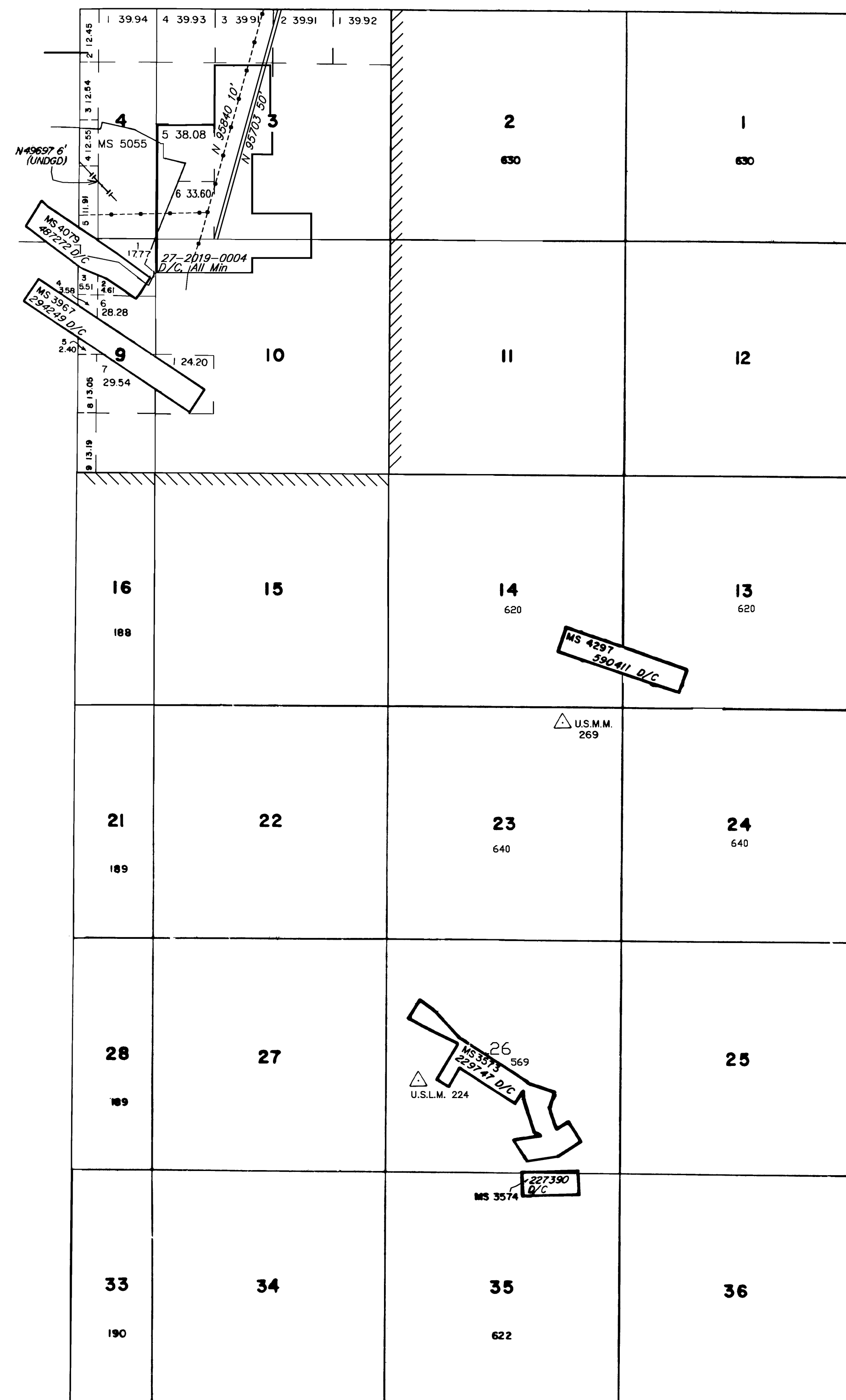

SCALE

10 5 0 10 20 30 60

30 chains to the inch

## WARNING STATEMENT

This plat is the Bureau's representation of the Record of Title and should be used only as a graphic display of the township survey data. Records hereon do not reflect title changes which may have been effected by lateral movements of rivers or other bodies of water. Refer to the cadastral surveys for official survey information.

CURRENT TO	BY	CURRENT TO	BY
07/24/2024	LAJ		

PLAT TYPE
-----------

T. 7 S  
R. 411/2 E