

STATUS OF PUBLIC DOMAIN  
LAND AND MINERAL TITLES  
AND ACQUIRED LANDS

LINCOLN COUNTY  
ELY GR DIST

[illegible]

---

*Non-suitable DLE CI affects Sec 36 S1/2*

---

*N 24039 Sec 36 S1/2*

---

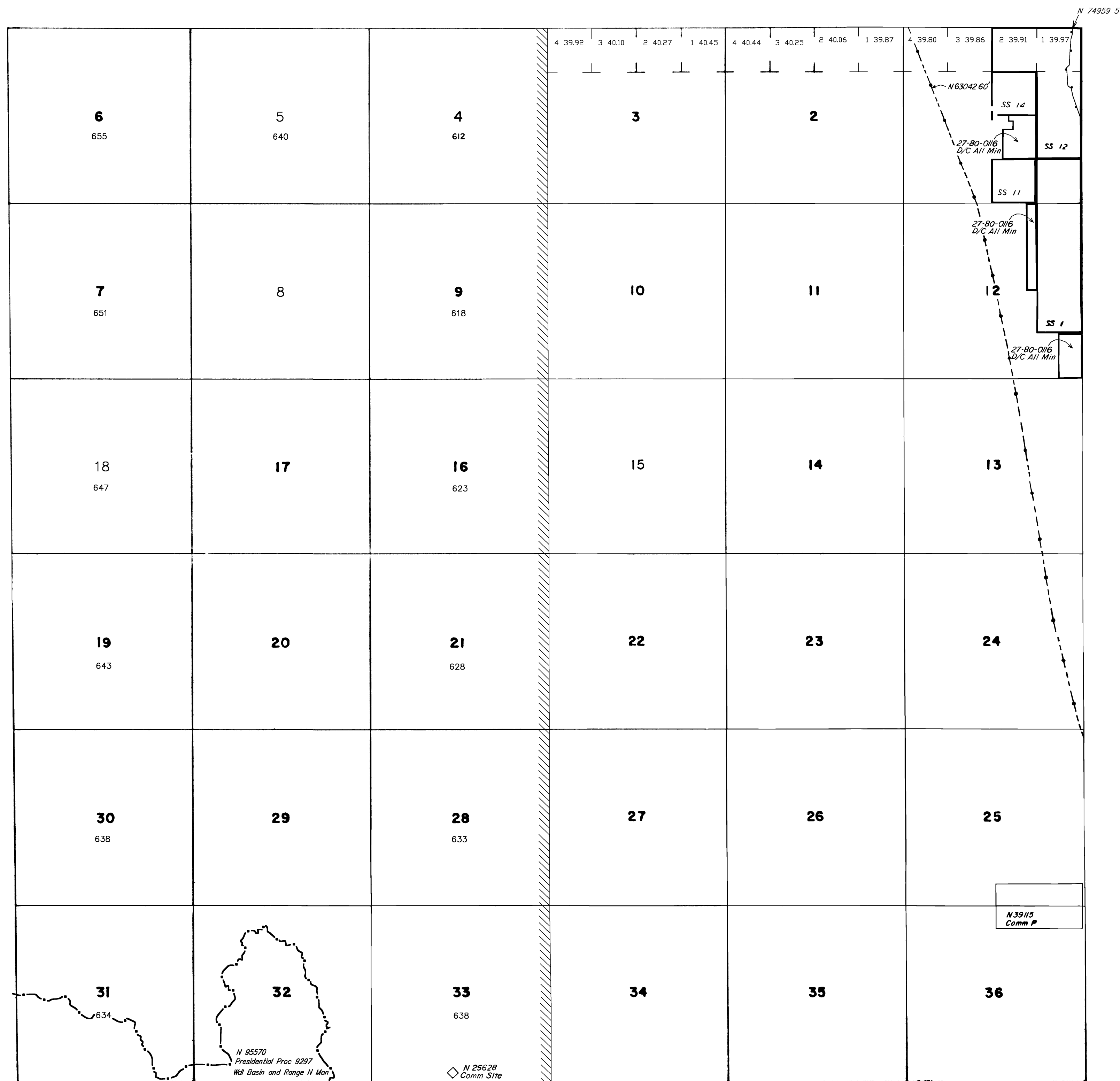

This plat is the Bureau's representation of the Record of Title and should be used only as a graphic display of the township survey data. Records hereon do not reflect title changes which may have been effected by the lateral movements of rivers or other bodies of water. Refer to the cadastral surveys for official survey information.

T. 6 S  
R. 60 E

PLAT TYPE
-----------