

# TOWNSHIP 5 SOUTH RANGE 70 EAST OF THE MOUNT DIABLO MERIDIAN, NEVADA

LINCOLN COUNTY  
ELY GR DIST

STATUS OF PUBLIC DOMAIN  
LAND AND MINERAL TITLES

## MT PLAT

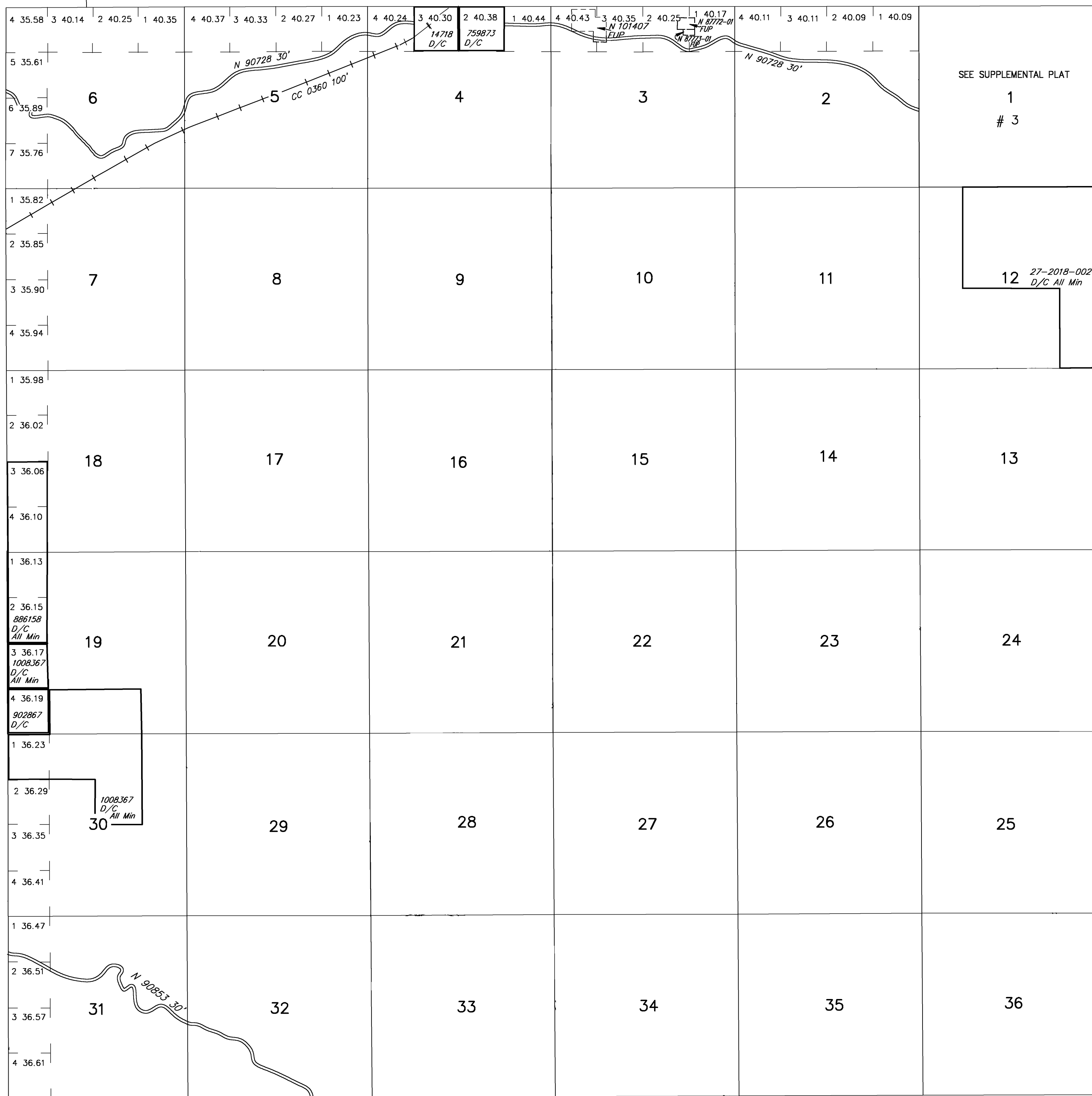

INDEX TO SEGREGATED TRACTS				
RESURVEY		ORIGINAL SURVEY		
TRACT NO	T	R	SEC	SUBDIVISION

FOR ORDERS EFFECTING DISPOSAL OR USE OF UNIDENTIFIED LANDS WITHDRAWN FOR CLASSIFICATION, MINERALS, WATER AND/OR OTHER PUBLIC PURPOSES, REFER TO INDEX OF MISCELLANEOUS DOCUMENTS.

RI 36 Hydrologic Study affects Secs 19,29,30,31,32,33,34  
Segr 3/30/1967 affects 1p

N 41935 R/W County Rd & RR Crossing  
Sec 4: NW, (W/I)

CURRENT TO	BY	CURRENT TO	BY
08/21/2023	TJ		

Lat. 37° 76' N  
Long. 114° 03' 57" W

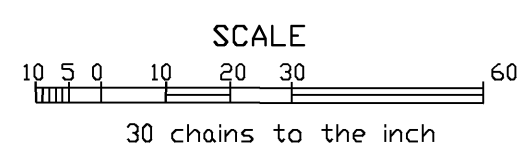

WARNING STATEMENT  
This plat is the Bureau's representation of the Record of Title and should be used only as a graphic display of the township survey data. Records hereon do not reflect title changes which may have been effected by the lateral movements of rivers or other bodies of water. Refer to the cadastral surveys for official survey information.

PLAT TYPE

T. 5 S  
R. 70 E