

UNSURVEYED TOWNSHIP 5 SOUTH RANGE 65 EAST OF THE MOUNT DIABLO MERIDIAN, NEVADA

PROTRACTION DIAGRAM NO 201

LINCOLN COUNTY
ELY GR DIST

STATUS OF PUBLIC DOMAIN
LAND AND MINERAL TITLES

MT/USE PLAT

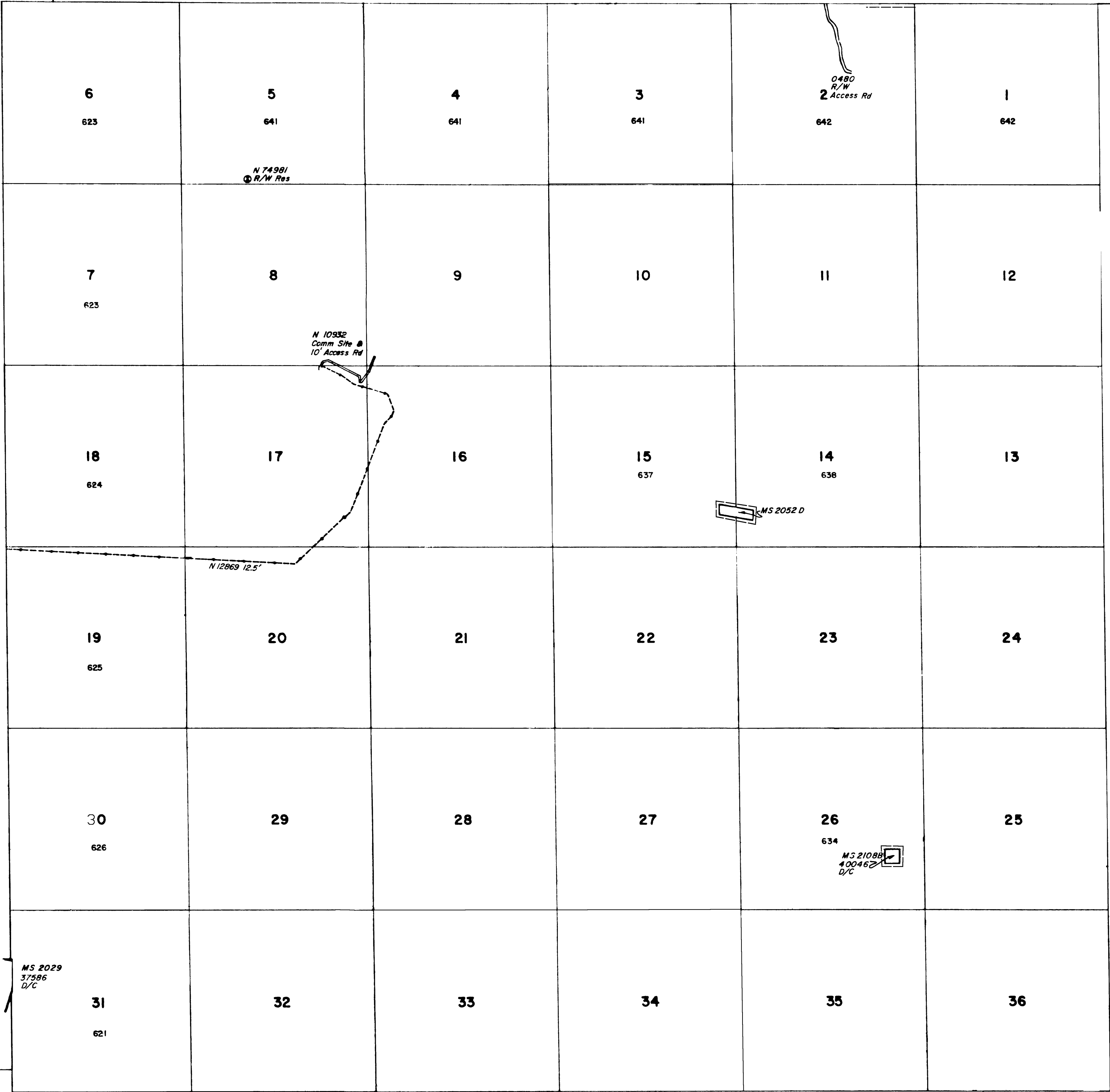

INDEX TO SEGREGATED TRACTS				
RESURVEY TRACT NO	ORIGINAL SURVEY			
	T	R	SEC	SUBDIVISION

FOR ORDERS EFFECTING DISPOSAL OR USE OF
UNIDENTIFIED LANDS WITHDRAWN FOR CLASSIFICATION,
MINERALS, WATER AND/OR OTHER PUBLIC PURPOSES.
REFER TO INDEX OF MISCELLANEOUS DOCUMENTS.

MS 2015 and 2017 plotted to 7S59E. MS reads
5S65E in possible conflict with actual location notation
in temporarily suspended

CURRENT TO	BY	CURRENT TO	BY
8/7/18	FC		
10/22/2020	LAJ		

PLAT TYPE	OG
-----------	----

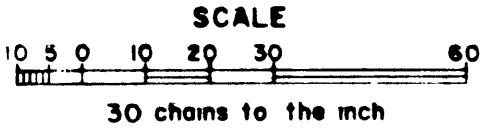

WARNING STATEMENT
This plat is the Bureau's representation of the Record of Title and should be used only as a graphic display of the township survey data. Records hereon do not reflect title changes which may have been effected by the lateral movements of rivers or other bodies of water. Refer to the cadastral surveys for official survey information.

T. ## NorS
R. ## E
Sec ##
(of file)