

## STATUS OF PUBLIC DOMAIN LAND AND MINERAL TITLES

## OG PLAT

[illegible]

FOR ORDERS EFFECTING DISPOSAL OR USE OF UNIDENTIFIED LANDS WITHDRAWN FOR CLASSIFICATION, MINERALS, WATER AND/OR OTHER PUBLIC PURPOSES, REFER TO INDEX OF MISCELLANEOUS DOCUMENTS.

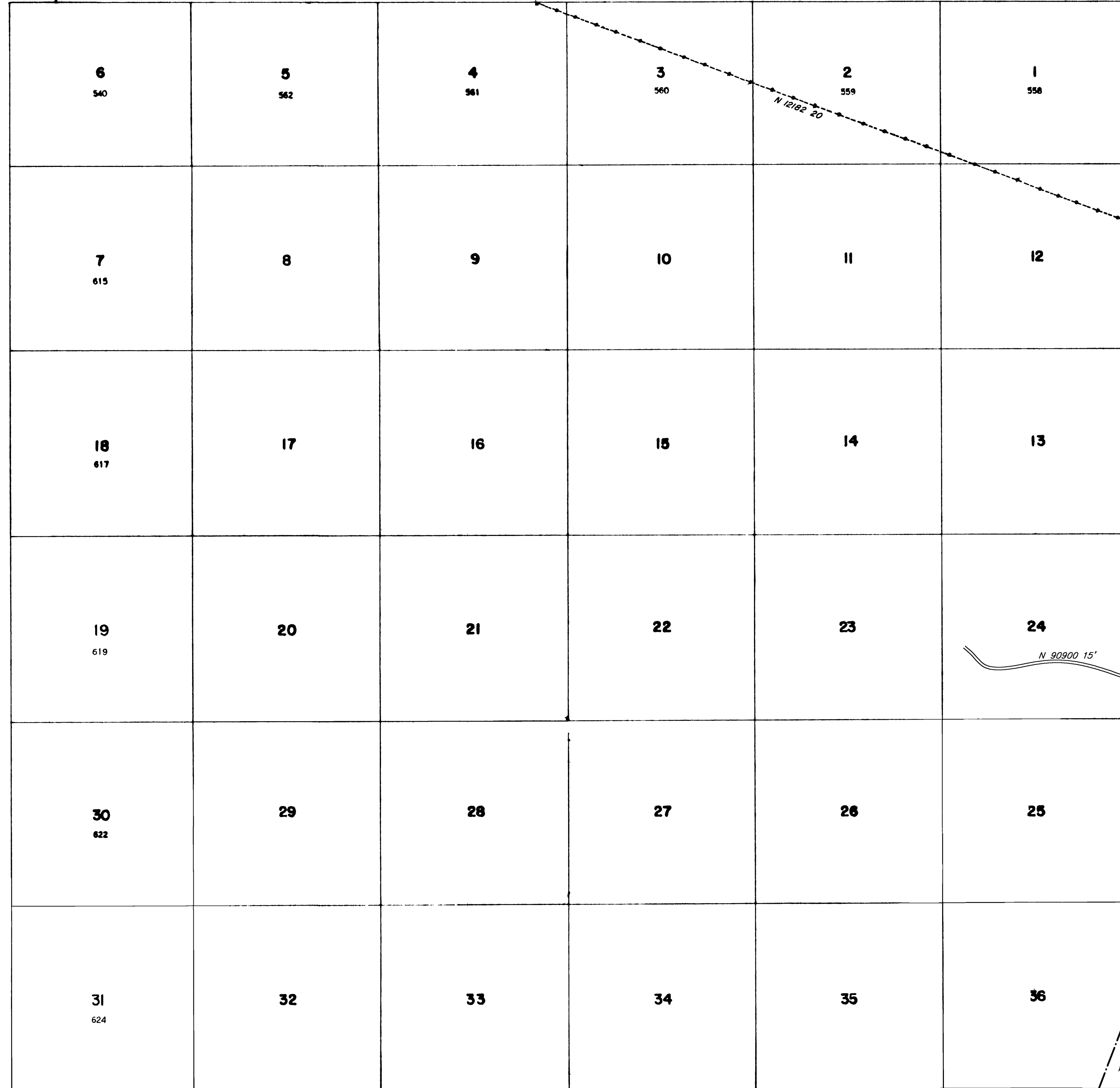

NPD  
"LONGSHOT"  
Lat 37°28'41.338"N  
Long 114°51'57.587 W

PL 108-424  
11/30/2004

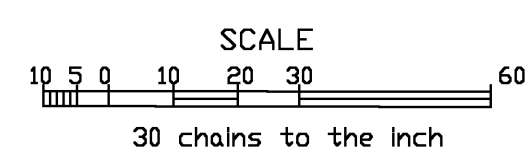

## WARNING STATEMENT

This plat is the Bureau's representation of the Record of Title and should be used only as a graphic display of the township survey data. Records hereon do not reflect title changes which may have been effected by lateral movements of rivers or other bodies of water. Refer to the cadastral surveys for official survey information.

CURRENT TO	BY
2-7-83	
10/29/86	MS CR
6/30/09	SLC
8/21/09	SLC
8/13/13	MS
8/31/16	MS

OG PLAT

N-050  
5 S  
63E  
# 1