

STATUS OF PUBLIC DOMAIN  
LAND AND MINERAL TITLES[illegible]

*N 43627 California/Nevada Bdry dispute settled by*  
*PL 99-200: 12/23/1985*  
*Sec 5: Tr 39, W/1;*  
*Sec 16: NE1/4NE1/4NE1/4, W/1*

CURRENT TO	BY	CURRENT TO	BY
07/01/2024	TJ		
07/23/2025	KD		

PLAT TYPE

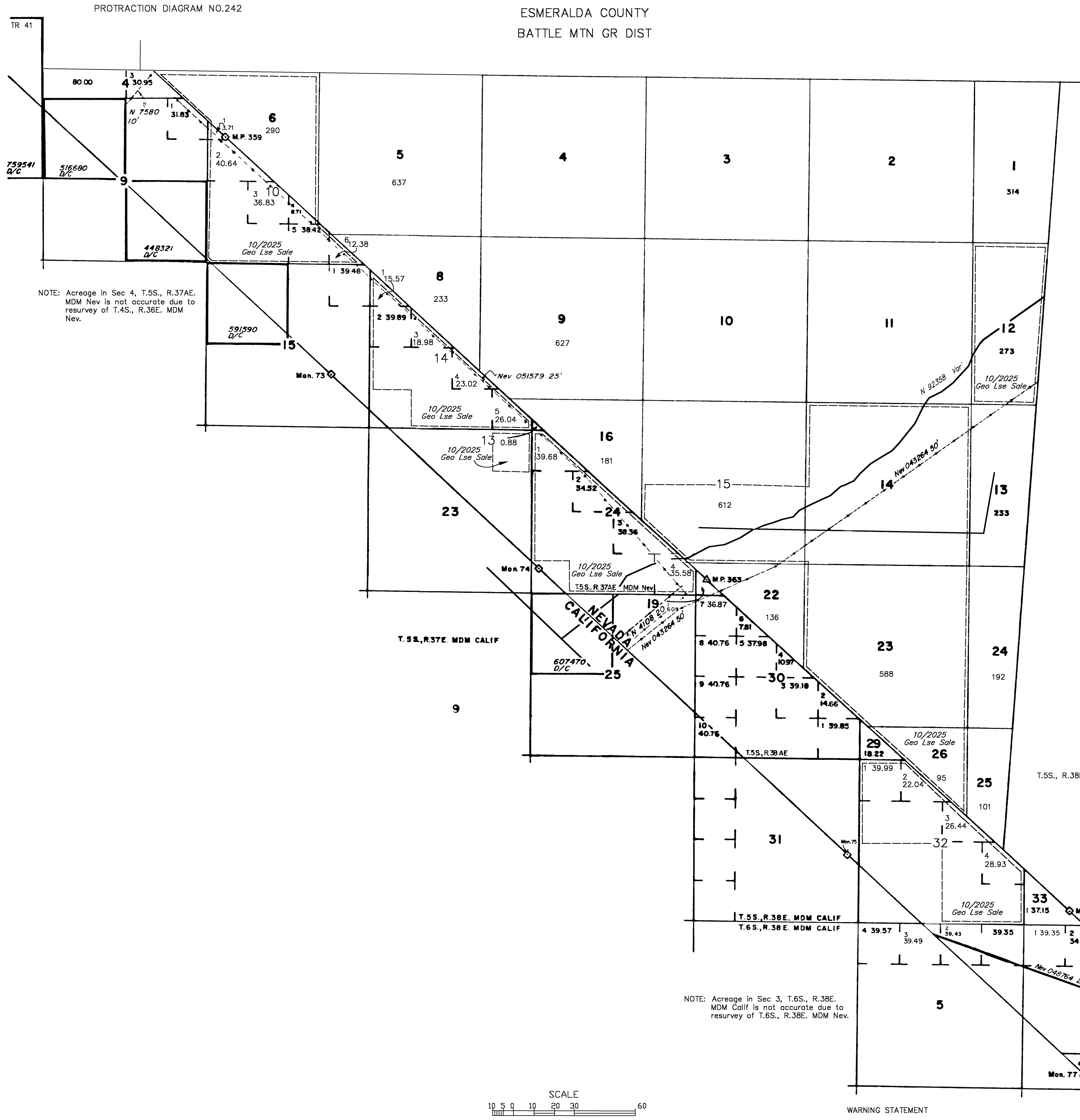

This plat is the Bureau's representation of the Record of Title and should be used only as a graphic display of the township survey data. Records hereon do not reflect title changes which may have been effected by the lateral movements of rivers or other bodies of water. Refer to the cadastral surveys for official survey information.