

UNSURVEYED TOWNSHIP 5 SOUTH RANGE 37 EAST OF THE MOUNT DIABLO MERIDIAN, NEVADA

STATUS OF PUBLIC DOMAIN  
LAND AND MINERAL TITLES  
AND ACQUIRED LANDS

MT PLAT

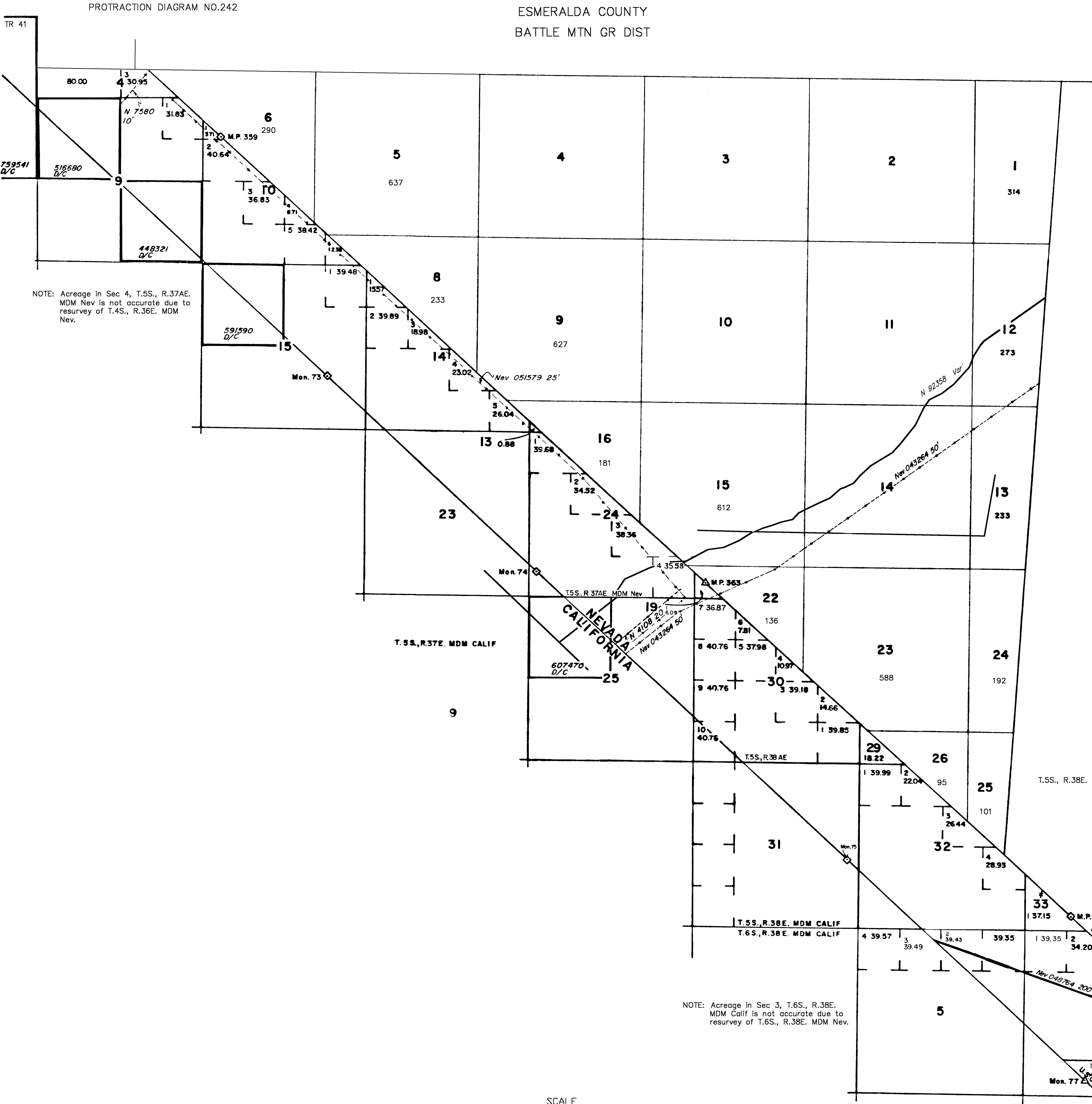

INDEX TO SEGREGATED TRACTS				
RESURVEY TRACT NO	ORIGINAL SURVEY			
	T	R	SEC	SUBDIVISION

FOR ORDERS EFFECTING DISPOSAL OR USE OF UNIDENTIFIED LANDS WITHDRAWN FOR CLASSIFICATION, MINERALS, WATER AND/OR OTHER PUBLIC PURPOSES. REFER TO INDEX OF MISCELLANEOUS DOCUMENTS.

Calif survey date for T. 5 S., R. 37 E. Calif., T. 5 S., R. 38 E. Calif., T.6 S., R. 38 E. Calif. and Nev survey date for T. 5 S., R 37 E. Nev. indicate MP 359, 363 and 366 are common.

NOTE: Full jurisdiction of lands between Von Schmidt and the U.S.C. & G.S. Line accepted by Nev., Ltr Aug. 30, 1968, File 1813, 1-4a.

N 43627 California/Nevada Bdry dispute settled by PL 99-200: 12/23/1985  
Sec 5: Tr 39, W/1;  
Sec 16: NE1/4NE1/4NE1/4, W/1

CURRENT TO	BY	CURRENT TO	BY
07/01/2024	TJ		

PLAT TYPE

T. 5 S  
R. 37 E