

# TOWNSHIP 4 SOUTH RANGE 59 EAST OF THE MOUNT DIABLO MERIDIAN, NEVADA

LINCOLN COUNTY  
ELY GR DIST

STATUS OF PUBLIC DOMAIN  
LAND AND MINERAL TITLES

## OG PLAT

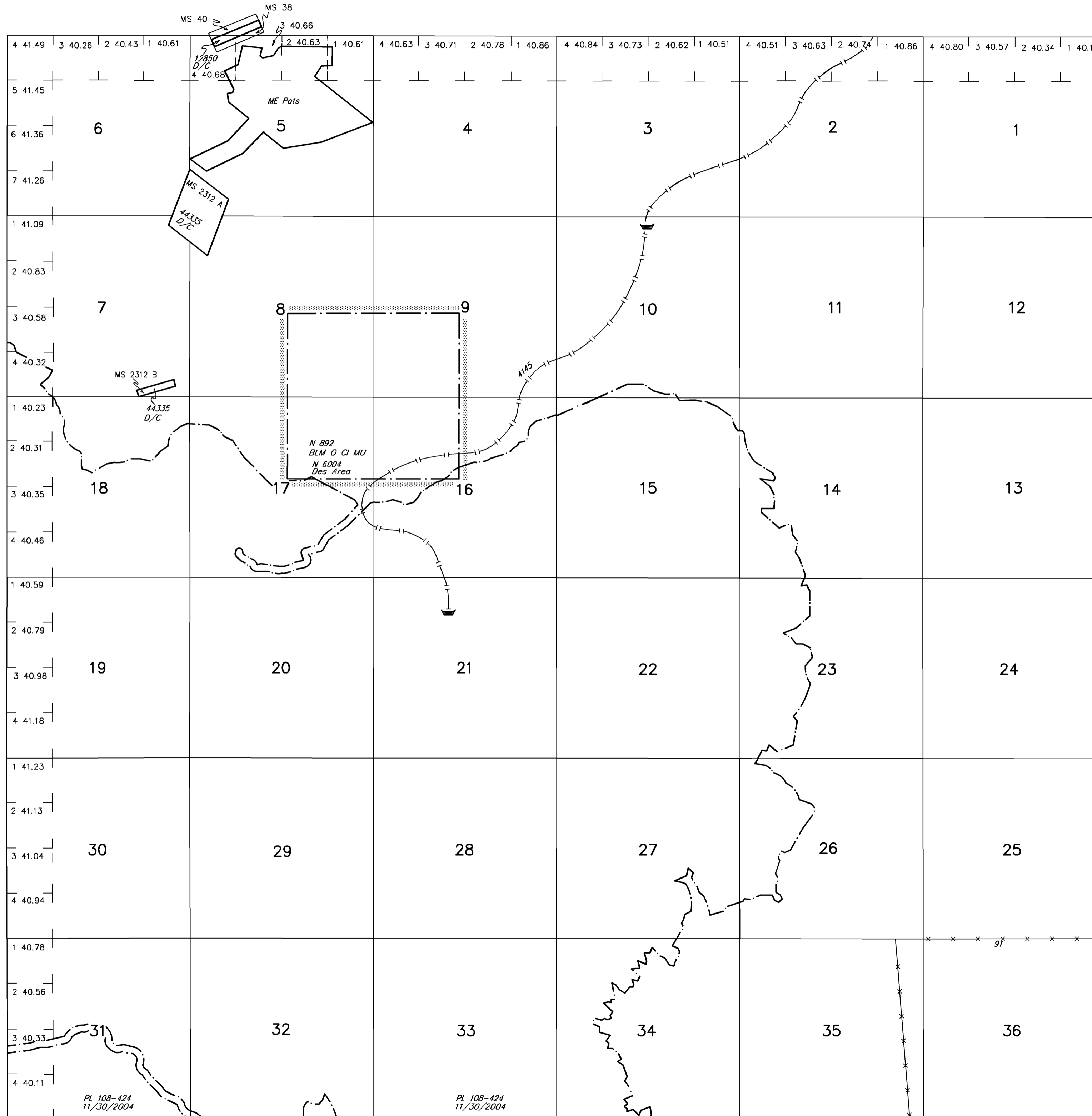

INDEX TO SEGREGATED TRACTS				
RESURVEY	ORIGINAL SURVEY			
TRACT NO	T	R	SEC	SUBDIVISION

*FOR ORDERS EFFECTING DISPOSAL OR USE OF UNIDENTIFIED LANDS WITHDRAWN FOR CLASSIFICATION, MINERALS, WATER AND/OR OTHER PUBLIC PURPOSES, REFER TO INDEX OF MISCELLANEOUS DOCUMENTS.*

*N 6004 Designated Area: "Mount Irish Archeological Site"*

*EAR affects TP:  
Sec 16; NW  
Sec 17; NE*

CURRENT TO	BY	CURRENT TO	BY
9/30/05	S.L.L.		

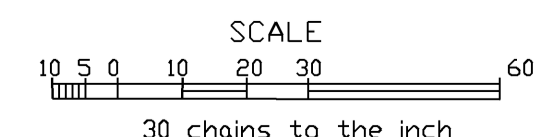

**WARNING STATEMENT**  
This plat is the Bureau's Record of Title and should be used only as a graphic display of the township survey data. Records hereon do not reflect title changes which may have been effected by lateral movements of rivers or other bodies of water. Refer to the cadastral surveys for official survey information.