

# UNSURVEYED TOWNSHIP 2 SOUTH RANGE 51½ EAST OF THE MOUNT DIABLO MERIDIAN, NEVADA

PROTRACTION DIAGRAM NO. 108

NYE COUNTY  
BATTLE MTN GR DIST

STATUS OF PUBLIC DOMAIN  
LAND AND MINERAL TITLES

## MT PLAT

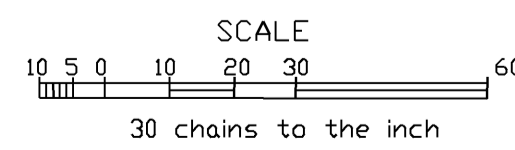
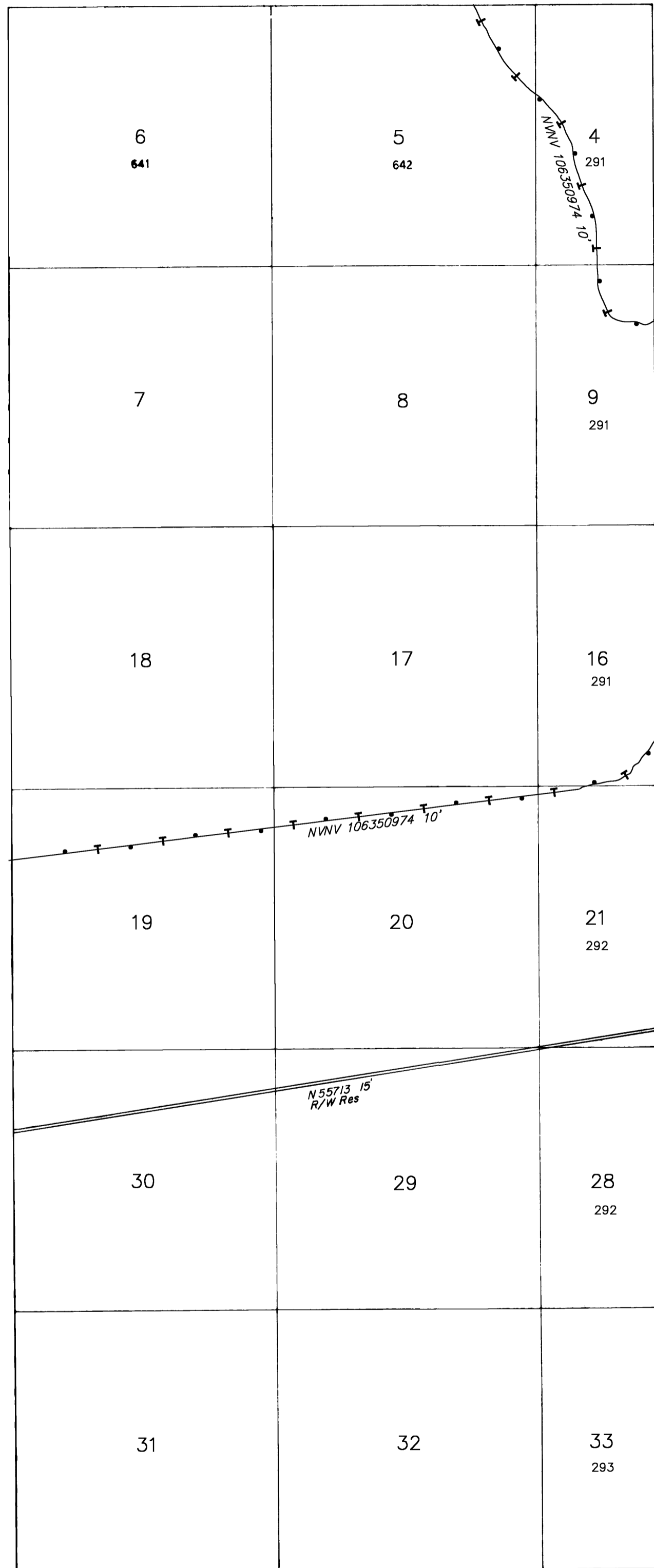

Lat. 37° 43' 02.932" N  
Long. 116° 13' 11.560" W

INDEX TO SEGREGATED TRACTS				
RESURVEY	ORIGINAL SURVEY			
TRACT NO	T	R	SEC	SUBDIVISION

FOR ORDERS EFFECTING DISPOSAL OR USE OF UNIDENTIFIED LANDS WITHDRAWN FOR CLASSIFICATION, MINERALS, WATER AND/OR OTHER PUBLIC PURPOSES, REFER TO INDEX OF MISCELLANEOUS DOCUMENTS.

N 1574 Cl Retn Segr 12/27/1968 affects Tp

WSA (see Dist/SO maps for exact Bdrs)  
Secs: 4, 5, 9

CURRENT TO	BY	CURRENT TO	BY
03/03/2025	KD		

T. 2 S  
R. 511/2 E

PLAT TYPE

WARNING STATEMENT

This plat is the Bureau's representation of the Record of Title and should be used only as a graphic display of the township survey data. Records hereon do not reflect title changes which may have been effected by the lateral movements of rivers or other bodies of water. Refer to the cadastral surveys for official survey information.