

UNSURVEYED TOWNSHIP 1 SOUTH RANGE 62 EAST OF THE MOUNT DIABLO MERIDIAN, NEVADA

PROTRACTION DIAGRAM NO.178

LINCOLN COUNTY
ELY GR DIST

STATUS OF PUBLIC DOMAIN
LAND AND MINERAL TITLES

MT PLAT

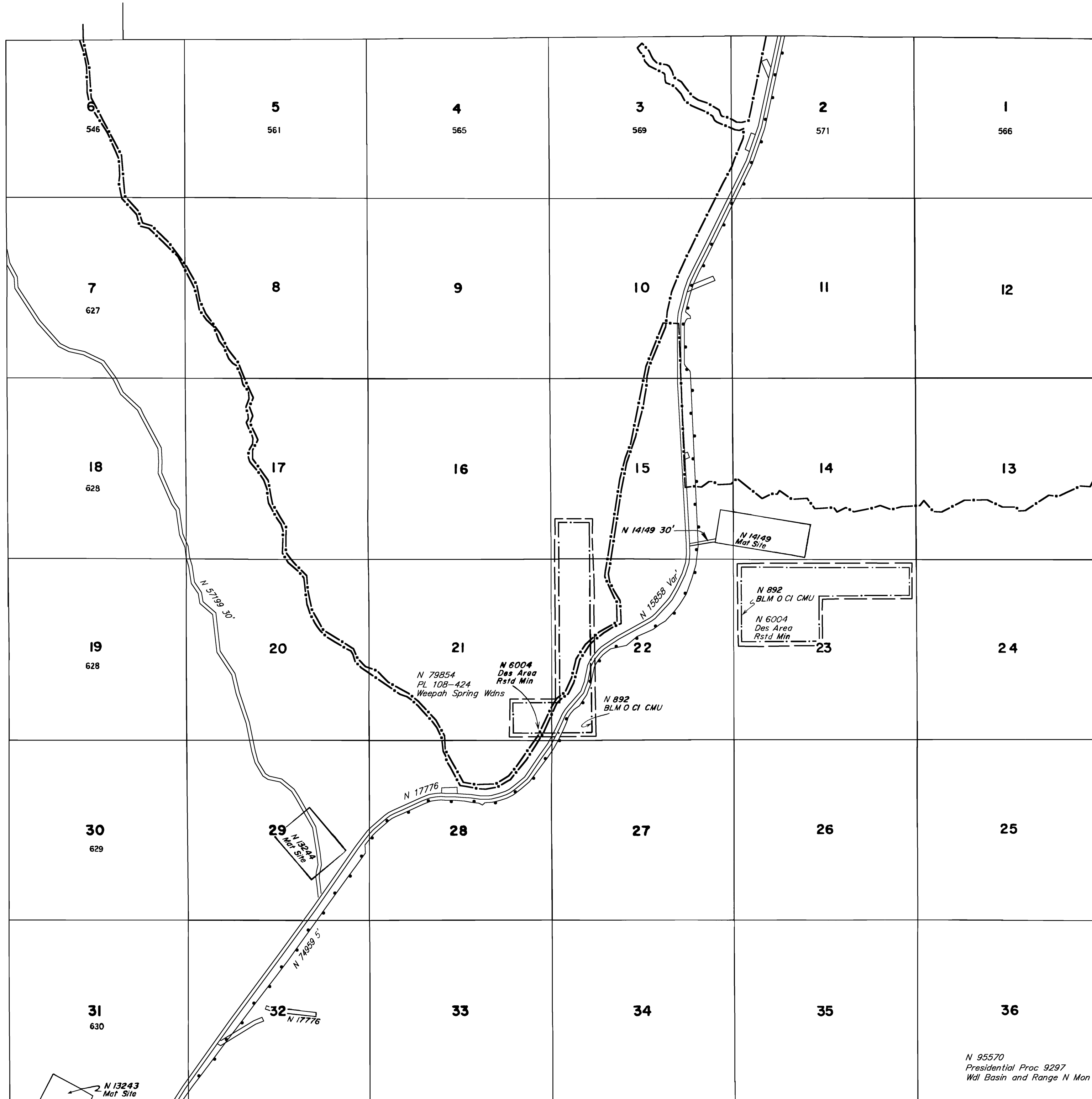

INDEX TO SEGREGATED TRACTS				
RESURVEY TRACT NO	ORIGINAL SURVEY			
	T	R	SEC	SUBDIVISION

FOR ORDERS EFFECTING DISPOSAL OR USE OF UNIDENTIFIED LANDS WITHDRAWN FOR CLASSIFICATION, MINERALS, WATER AND/OR OTHER PUBLIC PURPOSES, REFER TO INDEX OF MISCELLANEOUS DOCUMENTS.

EO 2/23/1916 Wdl PW Res 33 affects all lands lying within a 1/4 mile of White Rock Spring, Sec 4

EO 12/30/1917 Wdl PW Res 52 affects all lands lying within a 1/4 mile of White Rock Resvr, Sec 3

N 6004 Designated Area: "White River Petroglyphs Archaeological Site"

CURRENT TO	BY	CURRENT TO	BY
09/18/2023	LAJ		

PLAT TYPE

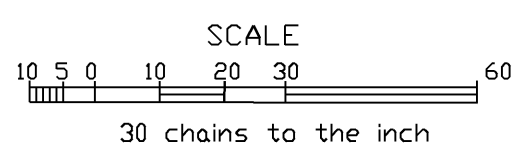

WARNING STATEMENT
This plat is the Bureau's representation of the Record of Title and should be used only as a graphic display of the township survey data. Records hereon do not reflect title changes which may have been effected by the lateral movements of rivers or other bodies of water. Refer to the cadastral surveys for official survey information.