TOWNSHIP 47 NORTH RANGE 22 EAST OF THE MOUNT DIABLO MERIDIAN, NEVADA

WASHOE COUNTY

SUSANVILLE GR DIST

STATUS OF PUBLIC DOMAIN LAND AND MINERAL TITLES
AND ACQUIRED LANDS

MT PLAT

INDEX TO SEGREGATED TRACTS				
RESURVEY	ORIGINAL SURVEY			
TRACT NO	T	R	SEC	SUBDIVISION

FOR ORDERS EFFECTING DISPOSAL OR USE OF UNIDENTIFIED LANDS WITHDRAWN FOR CLASSIFICATION, MINERALS, WATER AND/OR OTHER PUBLIC PURPOSES. REFER TO INDEX OF MISCELLANEOUS DOCUMENTS.

All FP included in Surface Wdl Charles Sheldon Antelope R
EO 7522 12/12/1936; Chgd to Sheldon National Wildlife
Refuge PLO 5634 5/3/1978

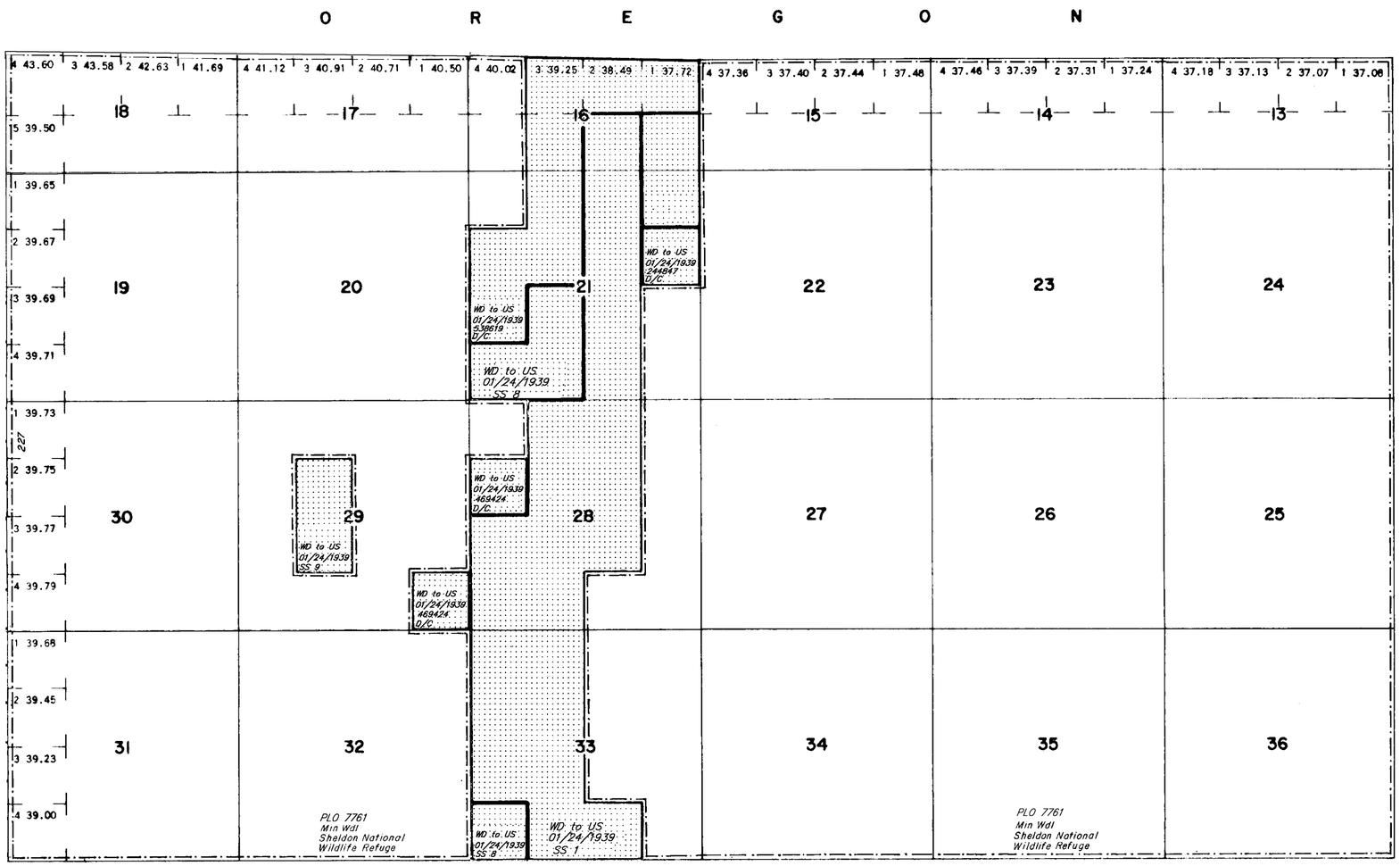

SCALE

10 5 0 10 20 30 60

30 chains to the inch

WARNING STATEMENT

This plat is the Bureau's representation of the Record of Title and should be used only as a graphic display of the township survey data. Records hereon do not reflect title changes which may have been effected by the lateral movements of rivers or other bodies of water. Refer to the cadastral surveys for official survey information.

CURRENT TO	BY
[illegible]	[illegible]
12/23/09	MS
5/11/11	MS
12/9/15	MS
2/19/20	ART
06/19/2020	LAJ

C-020

T. 47 N

R. 22 E