

PARTIALLY SURVEYED TOWNSHIP 46 NORTH RANGE 53 EAST OF THE MOUNT DIABLO MERIDIAN, NEVADA

PROTRACTION DIAGRAM No. 134

MS 3932

12. 32. 92

STATUS OF PUBLIC DOMAIN
LAND AND MINERAL TITLES

**EAST MOUNTAIN CITY
TOWNSITE PLAT
Sec 36 NE $\frac{1}{4}$ SE $\frac{1}{4}$**

INDEX

NW $\frac{1}{4}$ SE $\frac{1}{4}$	NE $\frac{1}{4}$ SE $\frac{1}{4}$
SW $\frac{1}{4}$ SE $\frac{1}{4}$	SE $\frac{1}{4}$ SE $\frac{1}{4}$
SUPPL	PLAT

T. 46 N. 53 E.
T. 45 N. 53 E.

**FOR ORDERS EFFECTING DISPOSAL OR USE OF
UNIDENTIFIED LANDS WITHDRAWN FOR CLASSIFICATION,
MINERALS, WATER AND/OR OTHER PUBLIC PURPOSES,
REFER TO INDEX OF MISCELLANEOUS DOCUMENTS.**

EO 8819 Wdl E Mtn City Ins

Nev 050713 Determination P.L. 167 (Act of Cong 7/23/1925)
complete 2/21/1961. All N.F. surface management by USFS

DEPENDENT RESURVEY AND SURVEY 7/15/1991

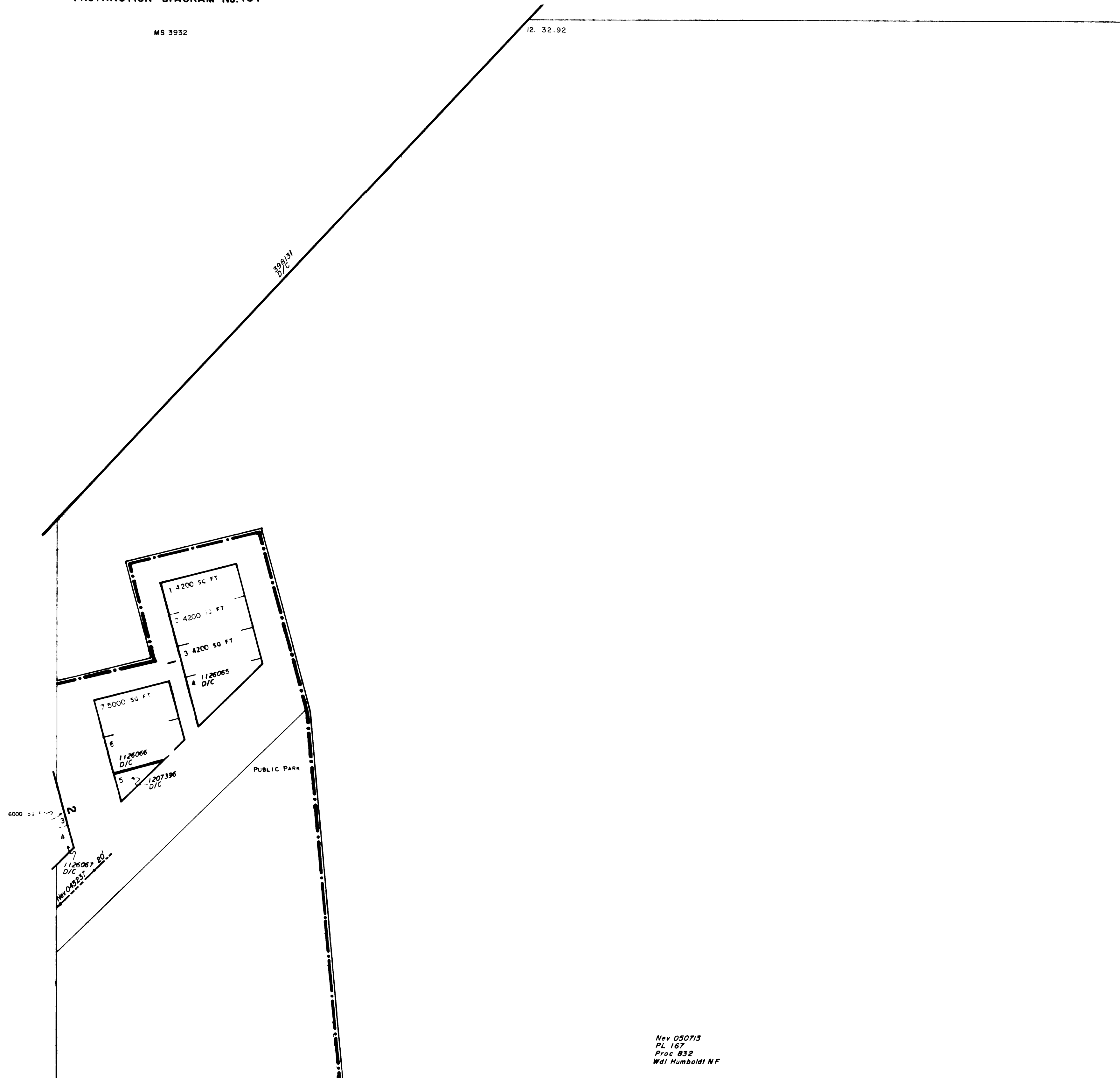

Nev 050713
PL 167
Proc 832
Wdl Humboldt NF

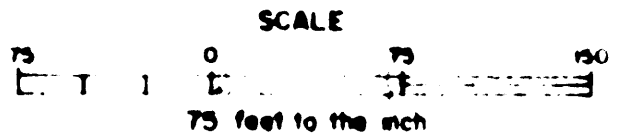

WARNING STATEMENT

This plat is the Bureau's representation of the Record of Title and should be used only as a graphic display of the township survey data. Records hereon do not reflect title changes which may have been effected by lateral movements of rivers or other bodies of water. Refer to the cadastral surveys for official survey information.

CURRENT TO	BY
3-20-92	AD BC

N-010
T. 46N
R. 53E