

TOWNSHIP 44 NORTH RANGE 68 EAST OF THE MOUNT DIABLO MERIDIAN, NEVADA

ELKO COUNTY
ELKO GR DIST

STATUS OF PUBLIC DOMAIN
LAND AND MINERAL TITLES

MT PLAT

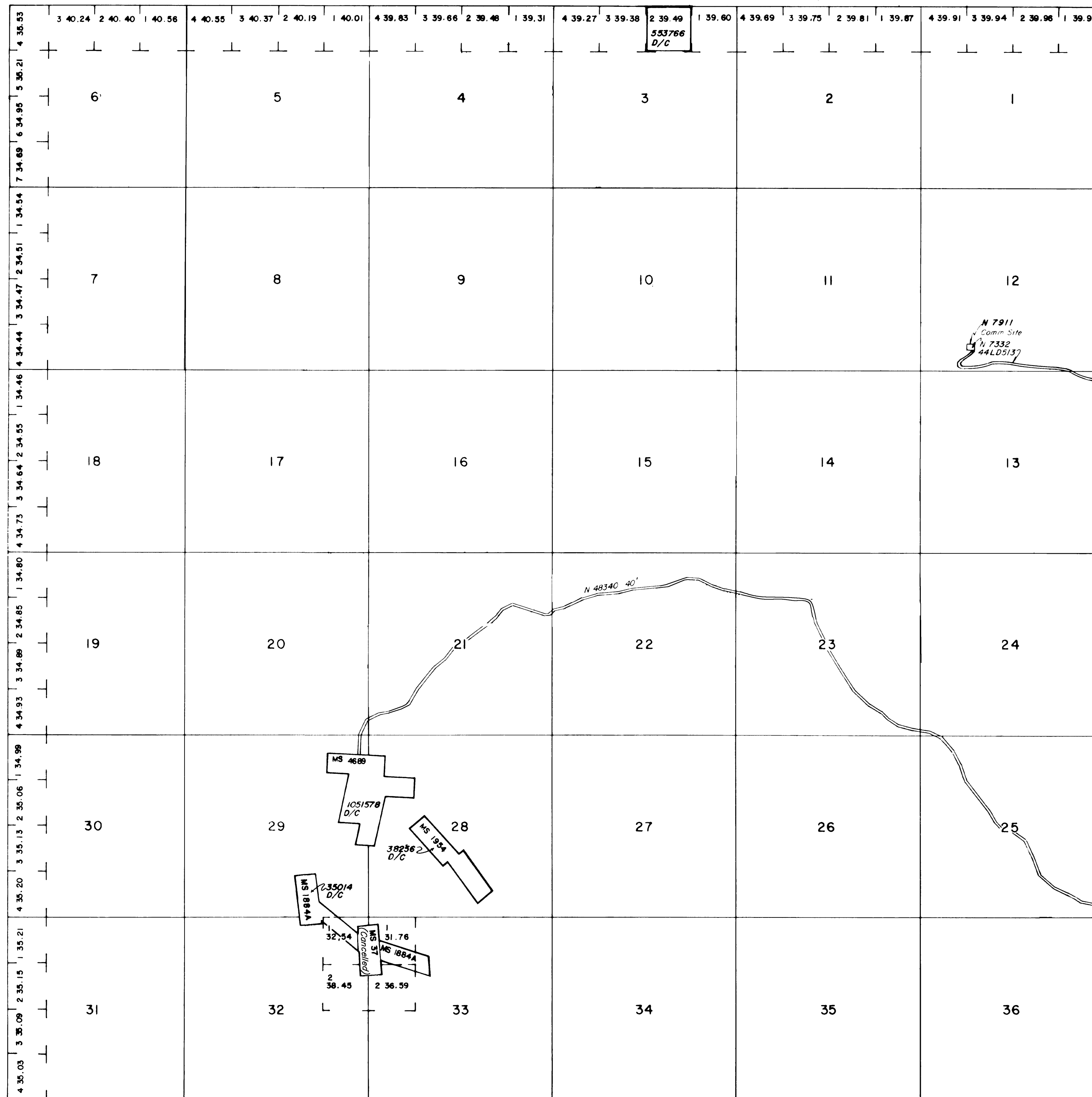

INDEX TO SEGREGATED TRACTS				
RESURVEY TRACT NO	ORIGINAL SURVEY			
	T	R	SEC	SUBDIVISION

FOR ORDERS EFFECTING DISPOSAL OR USE OF UNIDENTIFIED LANDS WITHDRAWN FOR CLASSIFICATION, MINERALS, WATER AND/OR OTHER PUBLIC PURPOSES, REFER TO INDEX OF MISCELLANEOUS DOCUMENTS.

RI 503 Hydro Study affects Tp

Federal land remaining excluding Min Pat surveys

Sec 28: 564.216A

Sec 29: 572.702A

Sec 32: 616.827A

Sec 33: 609.500A

6/26/1882 Survey suspended on Lots 1 and 2 of Section 32 and Lots 1 and 2 of Section 33 per Cadastral memo 10/14/2016.

CURRENT TO	BY
11/13/15	BC
9/27/16	MS
10/17/2016	MS
07/02/2020	LAJ

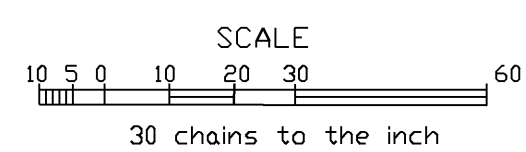

WARNING STATEMENT

This plat is the Bureau's representation of the Record of Title and should be used only as a graphic display of the township survey data. Records hereon do not reflect title changes which may have been effected by the lateral movements of rivers or other bodies of water. Refer to the cadastral surveys for official survey information.

N-010
T. 44N
R. 68E