

UNSURVEYED TOWNSHIP 44 NORTH RANGE 29 EAST OF THE MOUNT DIABLO MERIDIAN, NEVADA

PROTRACTION DIAGRAM No 140

HUMBOLDT COUNTY
WINNEMUCCA GR DIST

STATUS OF PUBLIC DOMAIN
LAND AND MINERAL TITLES

MT PLAT

INDEX TO SEGREGATED TRACTS				
RESURVEY	ORIGINAL SURVEY			
TRACT NO	T	R	SEC	SUBDIVISION

FOR ORDERS EFFECTING DISPOSAL OR USE OF
UNIDENTIFIED LANDS WITHDRAWN FOR CLASSIFICATION,
MINERALS, WATER AND/OR OTHER PUBLIC PURPOSES,
REFER TO INDEX OF MISCELLANEOUS DOCUMENTS.

N 891 CI Reia Segr: 3/30/1967 affects Tp, is further segr
from the general mining laws: Sec. 35, 51/2 51/2.

N 22180 Civil Action affects Secs 25, 35, 36, Blue Lake Pt.
Filed 3/19/1979

WSA (see Dist/50 maps for exact Bdrs)
Secs: 24-26, 35, 36

CURRENT TO	BY
4-23-02	
5/10/84	CK
8/6/2018	CTB

N 020
T. 44N
R. 29E

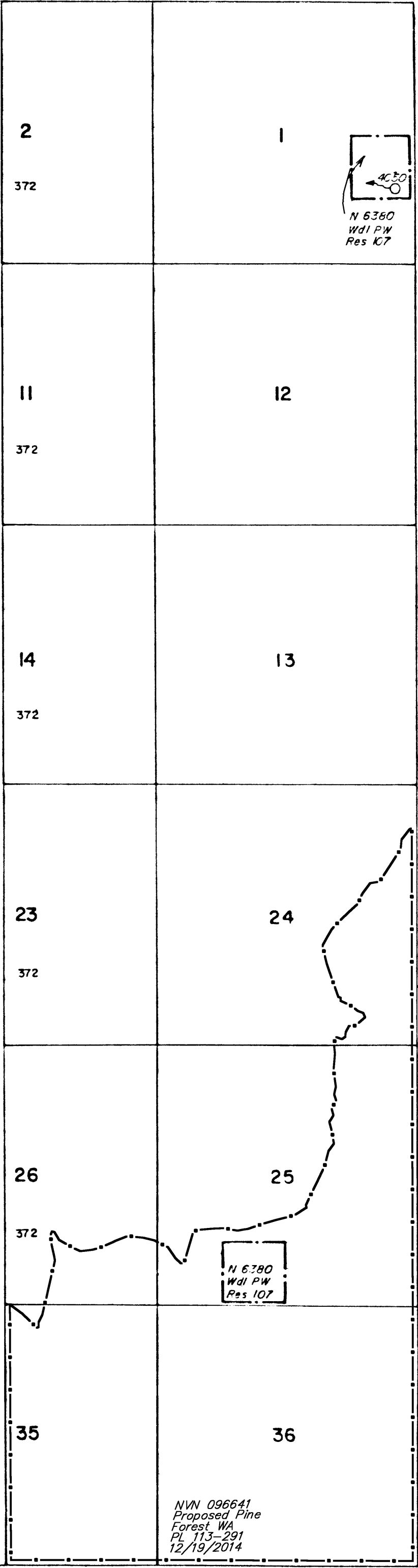

WARNING STATEMENT

This plat is the Bureau's representation of the Record of Title and should be used only as a graphic display of the township survey data. Records hereon do not reflect title changes which may have been effected by the lateral movements of rivers or other bodies of water. Refer to the cadastral surveys for official survey information.