

# PARTIALLY SURVEYED TOWNSHIP 43 NORTH RANGE 20 EAST OF THE MOUNT DIABLO MERIDIAN, NEVADA

PROTRACTION DIAGRAM NO. 289

WASHOE COUNTY  
SUSANVILLE GR DIST

STATUS OF PUBLIC DOMAIN  
LAND AND MINERAL TITLES

## OG PLAT

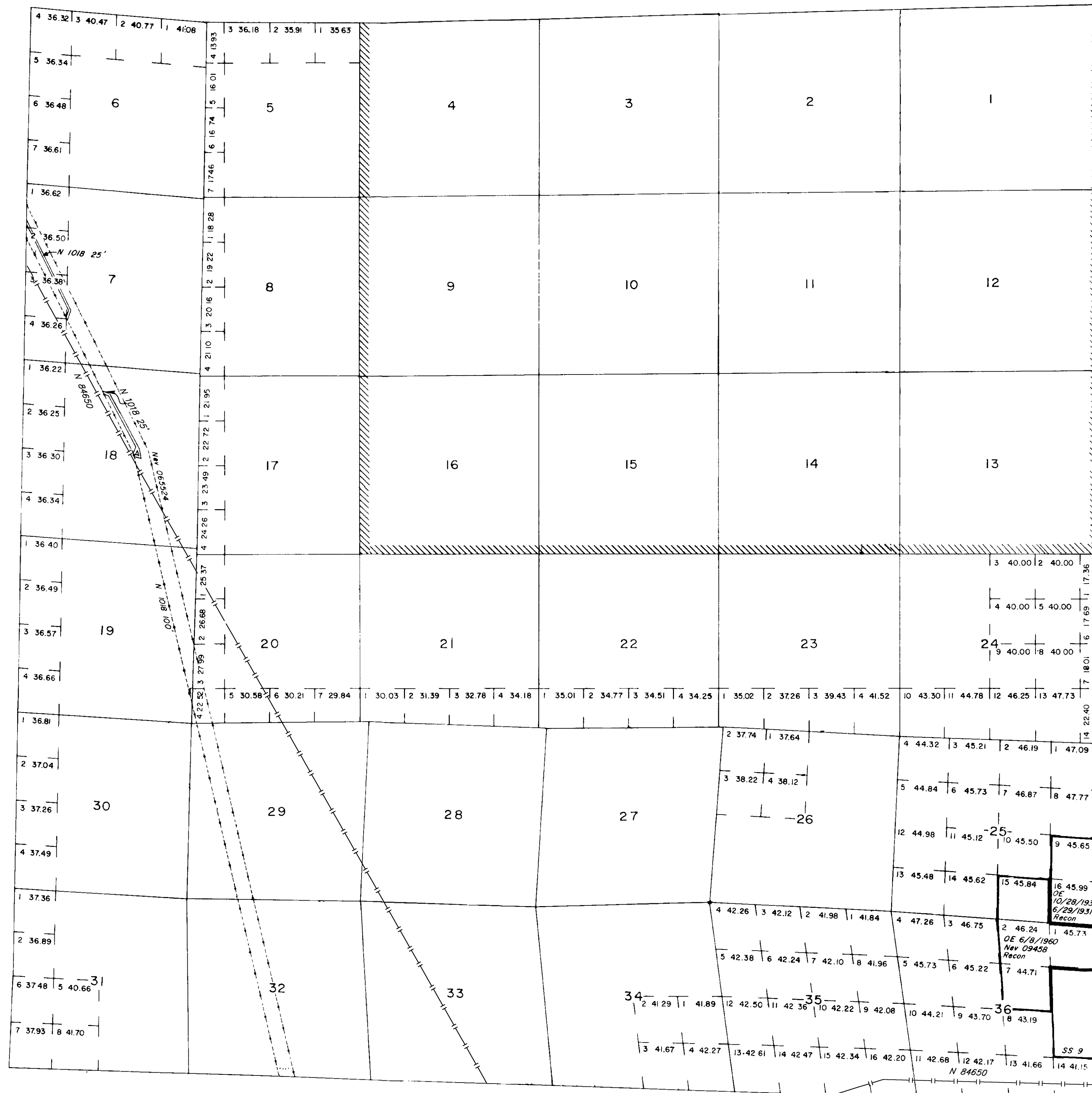

INDEX TO SEGREGATED TRACTS				
RESURVEY TRACT NO	ORIGINAL SURVEY			
	T	R	SEC	SUBDIVISION

FOR ORDERS EFFECTING DISPOSAL OR USE OF UNIDENTIFIED LANDS WITHDRAWN FOR CLASSIFICATION, MINERALS, WATER AND/OR OTHER PUBLIC PURPOSES, REFER TO INDEX OF MISCELLANEOUS DOCUMENTS.

WSA (see Dist/50 maps for exact Bdrs.)  
Sec 1-18, 20-28, 33-36

DEPENDENT RESERVE AND SURVEY Acpt 7/21/1987

CURRENT TO	BY
7/7/92	LK
5/24/16	MS

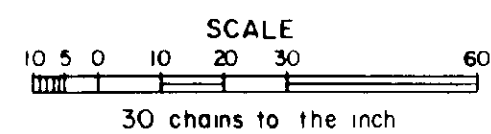

**WARNING STATEMENT**  
This plat is the Bureau's Record of Title, and should be used only as a graphic display of the township survey data. Records hereon do not reflect title changes which may have been effected by lateral movements of rivers or other bodies of water. Refer to the cadastral surveys for official survey information.

Lot 41°35'44.9"N  
Long. 119°40'30.2"W

C-020  
T 43 N  
R 20 E