

TOWNSHIP 42 NORTH RANGE 35 EAST OF THE MOUNT DIABLO MERIDIAN, NEVADA

HUMBOLDT COUNTY
WINNEMUCCA GR DIST

STATUS OF PUBLIC DOMAIN
LAND AND MINERAL TITLES

MT/USE PLAT

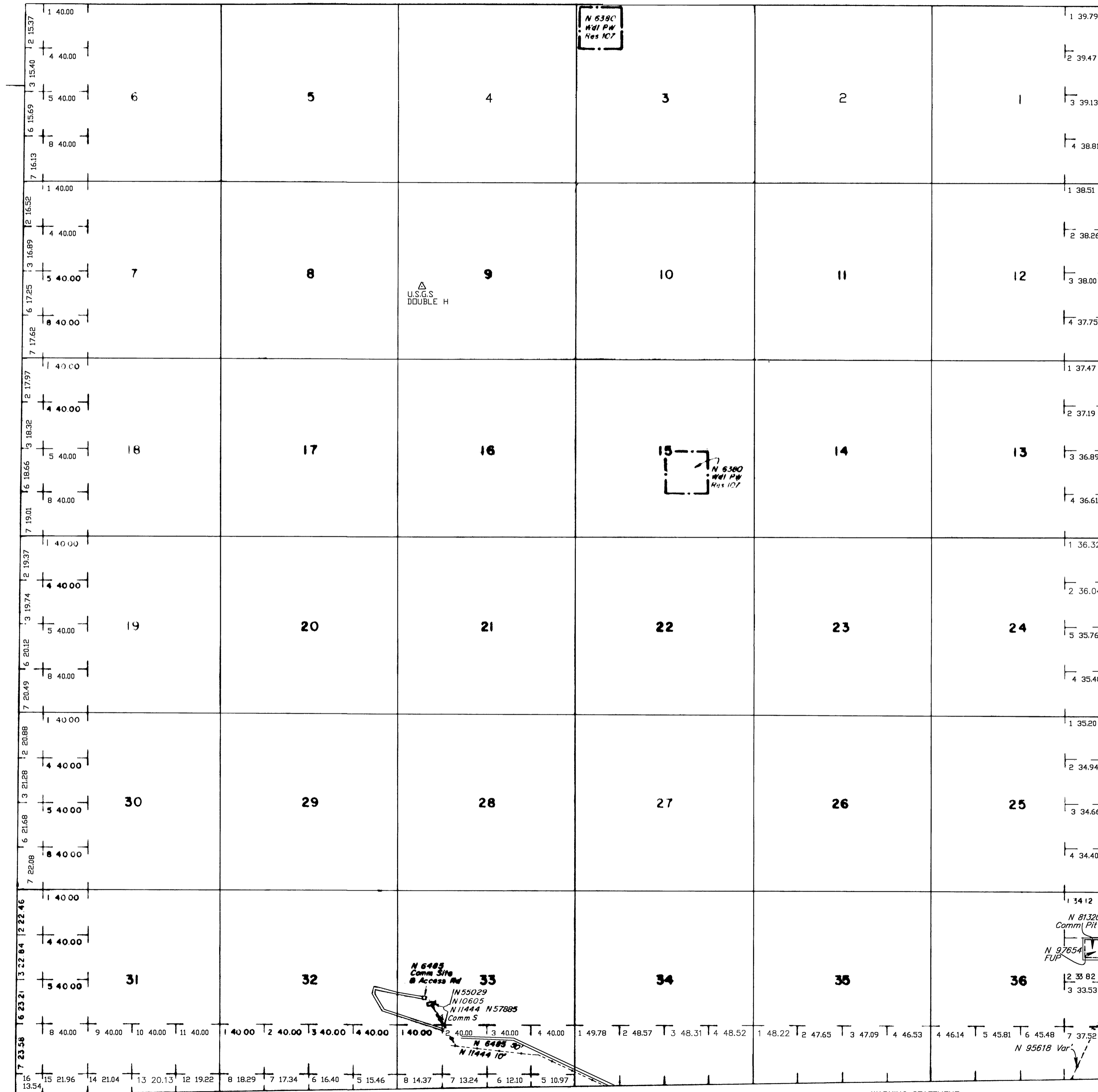

INDEX TO SEGREGATED TRACTS				
RESURVEY TRACT NO	ORIGINAL SURVEY			
	T	R	SEC	SUBDIVISION

FOR ORDERS EFFECTING DISPOSAL OR USE OF UNIDENTIFIED LANDS WITHDRAWN FOR CLASSIFICATION, MINERALS, WATER AND/OR OTHER PUBLIC PURPOSES, REFER TO INDEX OF MISCELLANEOUS DOCUMENTS.

N 58093 Comm S; Sec 33: NE1/4SW1/4; W/1

CURRENT TO	BY	CURRENT TO	BY
11/05/2004	MS	2/3/20	ART
07/13/2007	MS		
08/07/2009	MS		
05/30/2013	MS		
10/08/2019	LAJ		

PLAT TYPE:

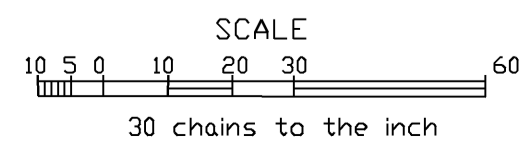

WARNING STATEMENT
This plat is the Bureau's representation of the Record of Title and should be used only as a graphic display of the township survey data. Records hereon do not reflect title changes which may have been effected by the lateral movements of rivers or other bodies of water. Refer to the cadastral surveys for official survey information.
Lat. 41° 28' 07.4" N
Long. 117° 59' 00.8" W

T. 42 N
R. 35 E