

PARTIALLY SURVEYED TOWNSHIP 42 NORTH RANGE 32 EAST OF THE MOUNT DIABLO MERIDIAN, NEVADA

PROTRACTION DIAGRAM No 145

HUMBOLDT COUNTY
WINNEMUCCA GR DIST

STATUS OF PUBLIC DOMAIN
LAND AND MINERAL TITLES

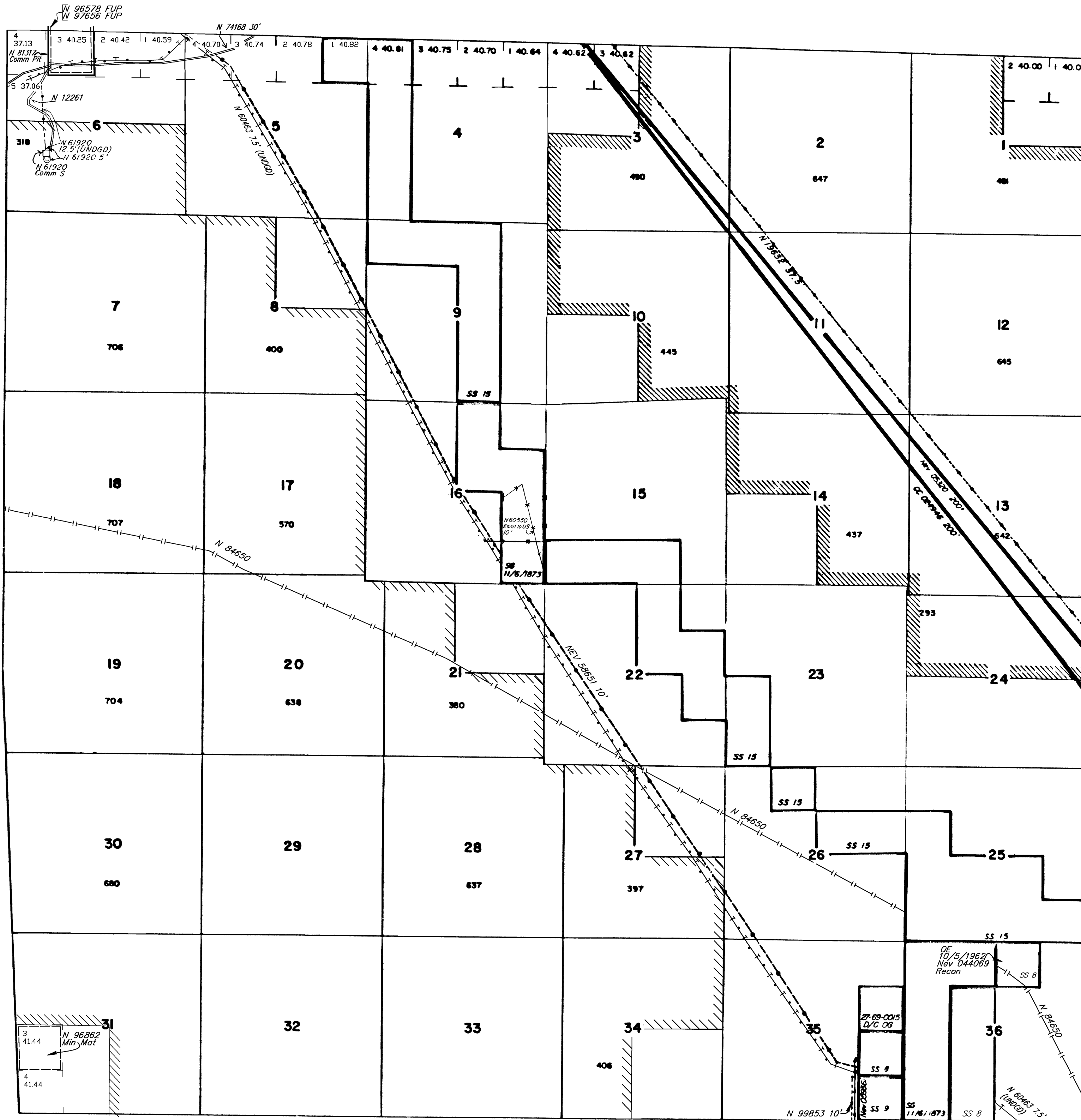

MT PLAT

INDEX TO SEGREGATED TRACTS				
TRACT NO	RESURVEY			
	T	R	SEC	SUBDIVISION

FOR ORDERS EFFECTING DISPOSAL OR USE OF UNIDENTIFIED LANDS WITHDRAWN FOR CLASSIFICATION, MINERALS, WATER AND/OR OTHER PUBLIC PURPOSES, REFER TO INDEX OF MISCELLANEOUS DOCUMENTS.

The original survey Lots 3, 4, E1/2 SW1/4 Sec 31 suspended from all forms of entry Ltr GLO 4/1/1915, Protraction data subject to clarification.

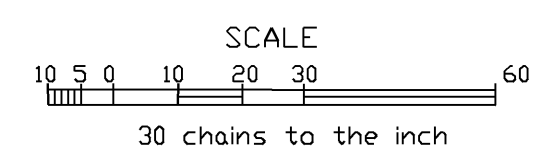

WARNING STATEMENT
This plat is the Bureau's representation of the Record of Title and should be used only as a graphic display of the township survey data. Records hereon do not reflect title changes which may have been effected by the lateral movements of rivers or other bodies of water. Refer to the cadastral surveys for official survey information.

CURRENT TO	BY	CURRENT TO	BY
11/29/11	MS	03/30/2020	LAJ
8/27/2013	SLP	10/27/2021	ART
5/10/16	MS	05/16/2022	MR
10/07/2019	LAJ		
10/29/2019	LAJ		