

TOWNSHIP 42 NORTH RANGE 25 EAST OF THE MOUNT DIABLO MERIDIAN, NEVADA

STATUS OF PUBLIC DOMAIN
LAND AND MINERAL TITLES
AND ACQUIRED LANDS

MT PLAT

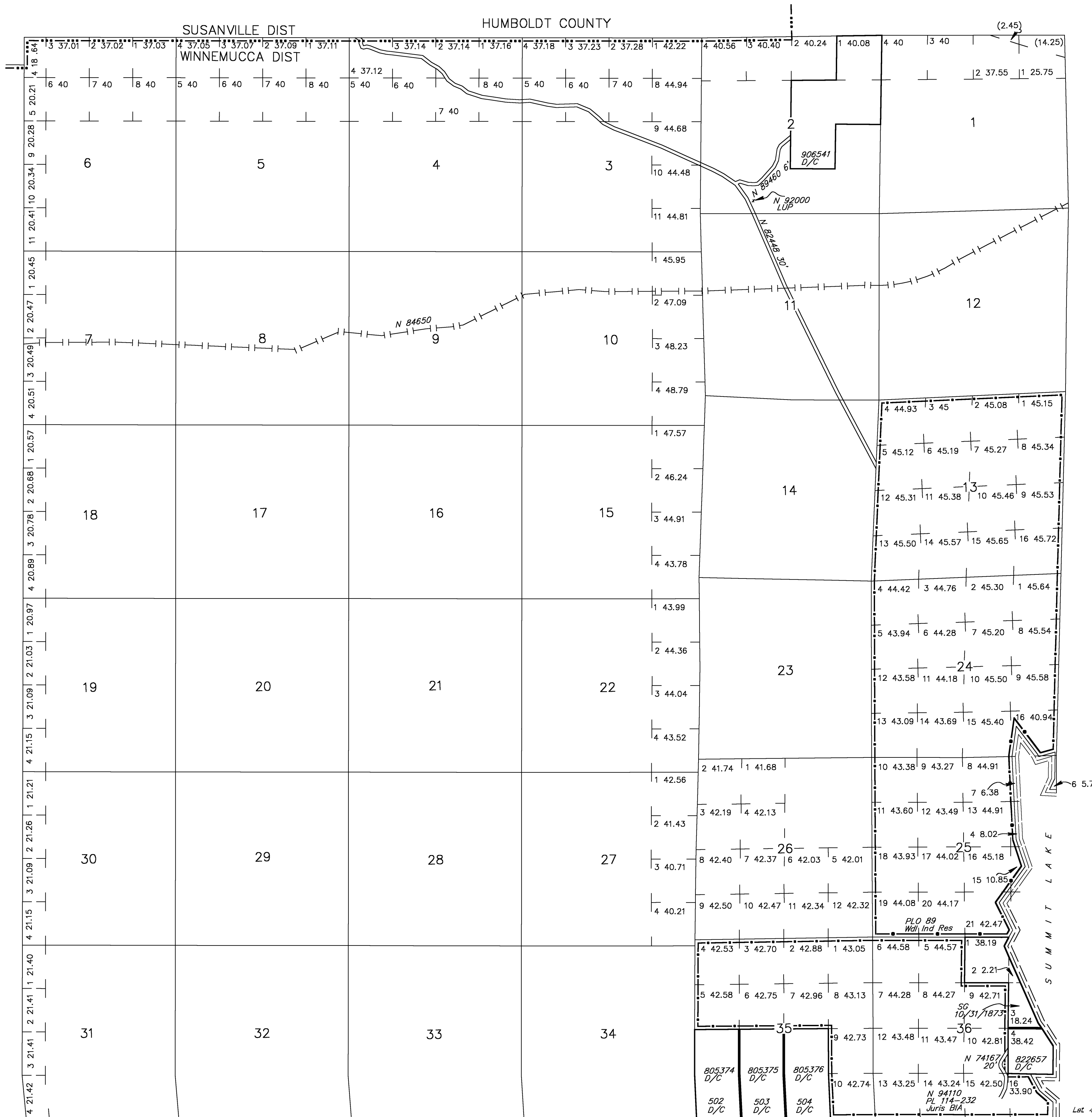

INDEX TO SEGREGATED TRACTS				
RESURVEY	ORIGINAL SURVEY			
TRACT NO	T	R	SEC	SUBDIVISION

FOR ORDERS EFFECTING DISPOSAL OR USE OF UNIDENTIFIED LANDS WITHDRAWN FOR CLASSIFICATION, MINERALS, WATER AND/OR OTHER PUBLIC PURPOSES. REFER TO INDEX OF MISCELLANEOUS DOCUMENTS.

This township may contain Indian Trust lands

*PLO 89, Wd Ind Res
Sec 25: Lot 6*

Dependent Resurvey & Subdivision ACPT 3/16/1995

CURRENT TO	BY	CURRENT TO	BY
8/1/17	CTB		
12/7/2017	LTB		
07/19/2019	RLL		

PLAT TYPE

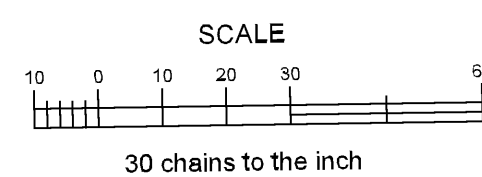

WARNING STATEMENT

This plat is the Bureau's representation of the Record of Title and should be used only as a graphic display of the township survey data. Records hereon do not reflect title changes which may have been effected by the lateral movements of rivers or other bodies of water. Refer to the cadastral surveys for official survey information.

Lat 41° 30' 16.1"N
Long 119° 03' 58.8"W