

# TOWNSHIP 42 NORTH RANGE 19 EAST OF THE MOUNT DIABLO MERIDIAN, NEVADA

WASHOE COUNTY  
SUSANVILLE GR DIST

STATUS OF PUBLIC DOMAIN  
LAND AND MINERAL TITLES

## MT PLAT

INDEX TO SEGREGATED TRACTS				
RESURVEY	ORIGINAL SURVEY			
	TRACT NO	T	R	SEC
				SUBDIVISION

FOR ORDERS EFFECTING DISPOSAL OR USE OF UNIDENTIFIED LANDS WITHDRAWN FOR CLASSIFICATION, MINERALS, WATER AND/OR OTHER PUBLIC PURPOSES REFER TO INDEX OF MISCELLANEOUS DOCUMENTS

PL 106-554 Black Rock Desert - High Rock Canyon Emigrant Trails NCA: N 74460

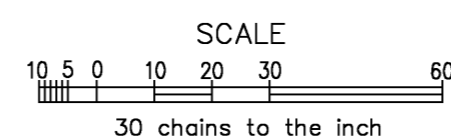
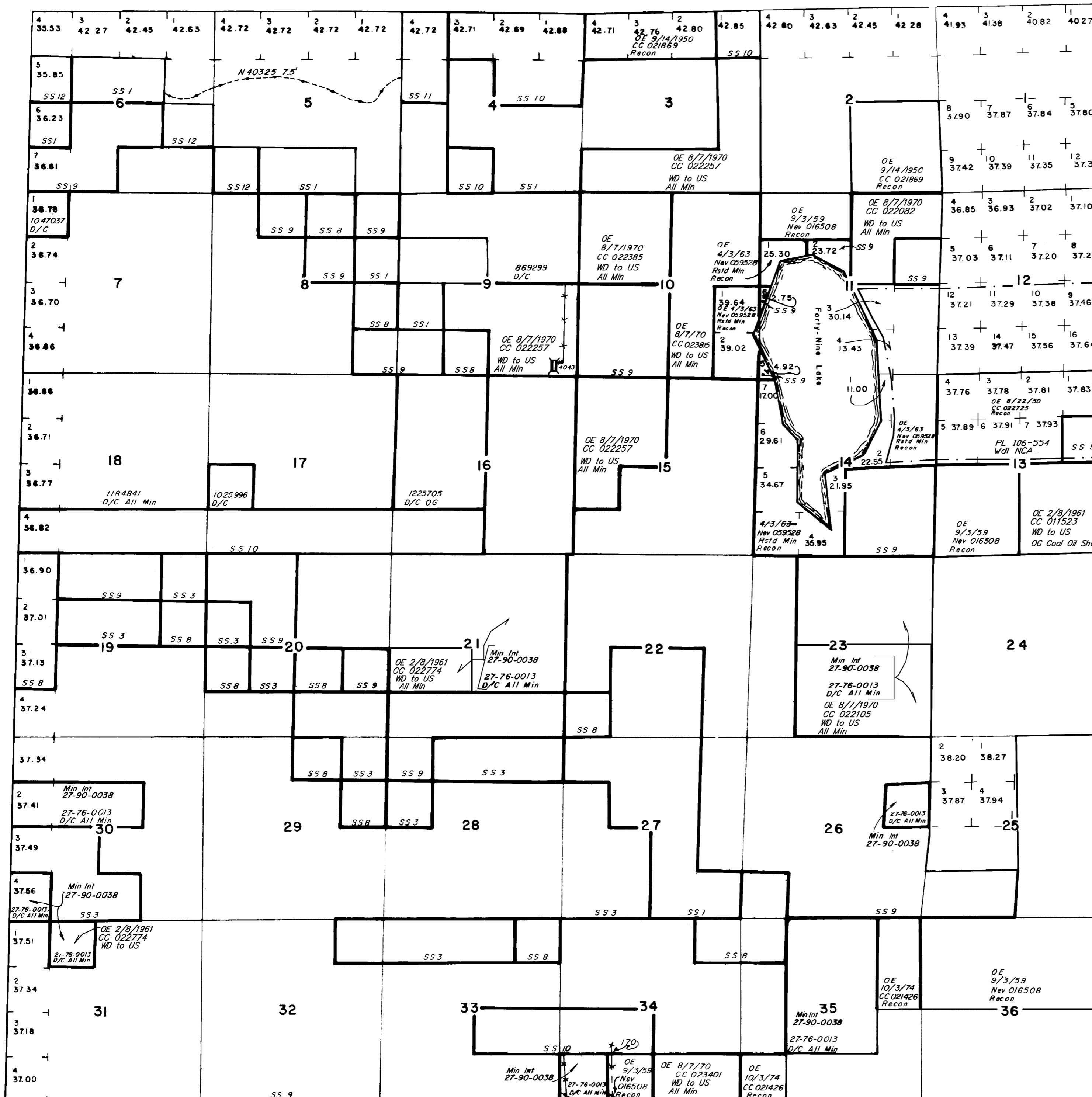

### WARNING STATEMENT

This plat is the Bureau's representation of the Record of Title and should be used only as a graphic display of the township survey data. Records hereon do not reflect title changes which may have been effected by lateral movements of rivers or other bodies of water. Refer to the cadastral surveys for official survey information.

Dependent Resurvey filed 7/27/82

CURRENT TO	BY
7-20-92	LK
10-28-96	KB
12-31-2003	SL

C-020  
T. 42 N  
R. 19 E